The Times

LOS ANGELES

[illegible] YEAR | SINGLE PART—TWELVE PAGES AT THE OFFICE COUNTER..... PRICE 3 CENTS | MONDAY MORNING, NOVEMBER 26, 1900. | ON STREETS AND TRAINS AT ALL NEWS AGENCIES 5 CENTS

THEATERS—

With Dates of Events.

LOS ANGELES THEATER—H. C. WYATT CO., Managers.
Three Nights Only—THURSDAY, FRIDAY AND SATURDAY—NOV. 29, 30, and DEC. 1.
Special Matinee THANKSGIVING—Thursday. Regular Matinee Saturday.
RESERVED SEAT SALE OPENS TODAY.

Frank Daniels

IN HIS BIG COMIC OPERA HIT

THE AMEER

[illegible] by Victor Herbert, composer of "The Wizard of the Nile," "The Idol's Eye" "The Serenade." Book by Kirke La Shelle, author of "The Princess Chic," and [illegible] Bunkin, author of "The Smugglers."
TO BE PRODUCED BY THE ENTIRE NEW YORK COMPANY.
"An emphatic hit"—New York Herald. Seats now on sale.
Prices, 25c, 50c, 75c, $1.00 and $1.50. Telephone Main 70.

OROSCO'S BURBANK THEATER—OLIVER MOROSCO, Lessee and Manager.
Tonight and all week, usual matinee Saturday.
Special Thanksgiving Day Matinee Thursday.
HARRY CORSON CLARKE and the OLIVER-LESLIE COMPANY
[illegible] William Gillette's "All the Comforts of Home."
[illegible] Farce Comedy.
PRICES NEVER VARY—15c, 25c, 35c and 50c. Tel. Main 1270.
[illegible] Week—Chas. A. Hoyt's "A Stranger in New York" Company.

ORPHEUM—DON'T MISS THE FLOWER DAY MATINEE NEXT WEDNESDAY.
CAMILLE D'ARVILLE, Entire Change of Songs. DOLAN AND LENHARR, Clever Players "A High Toned Burglar."
[illegible] and Mrs. Dan Hiatt, "An Operatic Rehearsal;" Hattie Belle Ladd and Mindel Dreyfoos, Jessie Couthoui, Dunham Family, Prelle's Talking Dogs, Biograph.
EXTRA MATINEE THURSDAY—THANKSGIVING DAY.
[illegible] now on sale. Prices—25c, 50c, 75c, $1.00. Telephone Main 70.

AMUSEMENTS AND ENTERTAINMENTS—

With Dates of Events.

BLANCHARD HALL—Management F. W. Blanchard.
NOTICE—Seats go on Sale TODAY at 9 a.m.

Edward Baxter Perry

Phenomenal Blind Pianist and lecturer on musical construction

TWO RECITALS ONLY in Los Angeles, Tuesday and Wednesday evenings, Dec. 4th and 5th.
Seats on Sale Bartlett Music Co., Blanchard [illegible]g. Prices, 50c, 75c and $1.00.
[illegible] cannot afford to miss hearing the great pianist.

MORRIS & ROWE'S Big Trained Animal Shows—
Monday, Tuesday, Wednesday and Thursday, Nov. 26, 27, 28, 29. Performances daily at 3 and 8 p.m., at the corner of ELEVENTH and FLOWER STS. Grand Free Street Parade Tomorrow Morning at 11 o'clock. Sea Lions, Elephants, Zebras, Ponies, 300 PERFORMING ANIMALS, 300, Zebus, Ant Eaters, Pigs, Monkeys, Dogs, Goats. The greatest congress of educated animals in the world. Every act and feature new this year. Prices—Adults 25c, Children 15c. Two performances Thanksgiving.

FOOTBALL—Thanksgiving—WASHINGTON GARDENS.
University of So. California vs. Pomona College
Intercollegiate Championship. Admission 25c. 2 p.m. sharp.

OSTRICH FARM—South Pasadena—
100 GIGANTIC BIRDS Boas, Plumes and Fans at Producers' Price.

BASEBALL—Fiesta Park—Series of Five Games. VENTURA VS. PACIFICS.
[illegible] Game Sunday, Dec. 2. Purse of $100.00. Admission 25c. Ladies Free.

SUPERB ROUTES OF TRAVEL—

THE—

California Limited

Hurries across to Chicago in 66 hours over the Santa Fe and furnishes good cheer all the way.

SANTA CATALINA ISLAND—
Three and one-half hours from Los Angeles.
Holds the World's Rod and Reel Fishing Record.
A glimpse through the glass bottom boat and 10 fathoms of Catalina's crystal waters will reveal an ocean of living wonders. The great stage ride and golf links. Glass tank exhibition of living fish and animals. Hotel Metropole always open. Daily steamer service except Fridays from San Pedro wharves connecting with Southern Pacific and Terminal trains, leaving Los Angeles at 9:05 and 8:50 a. m. respectively. Fare, round trip $2.75; Excursion round trip $2.50. Sunday excursion allows 2½ hours on the island; other days about 30 minutes.
Telephone Main 36. BANNING CO., 222 S. Spring St., Los Angeles.

MT. LOWE RAILWAY—"Grandest Scenic Trip on Earth."
SPECIAL! $2.50 ROUND TRIP. Don't miss it. Trip of a lifetime! Magnificent mountain and valley views. Since the recent rains. Four cars daily. Passenger and Ticket Office, 250 S. Spring St. (Stimson Block.) Tel. M. 900

SAN FRANCISCO—Including Berth and Meals—No Stops. Merchants Independent Line Steamers. Str. Lucilla, Monday, p.m. $7.50 First-class. $5.25 Second-class. Office 226 S. Spring St. Tel. M. 902. C. J. Lehman, Agent.

TIMELY SPECIAL ANNOUNCEMENTS—

TRY Just One SAMPLE CASE Positively the Best Oahu's choicest Havana —New crop.
M. W. Stewart Co., Manufacturers and Wholesale Grocers. 132 S. Los Angeles St

CARBONS—"Every Picture a work of Art." 17—MEDALS—17
Photographs taken under the most favorable conditions of atmosphere in the world
STUDIO 229½ S. SPRING ST., Opp. Hollenbeck.
Steckel

TRUNK FACTORY—J. G. Cunningham, Prop., 894 S. Main St., Tel. Main 813
Manufacturer and dealer in Trunks, Traveling Bags, Suit Cases and Leather Goods.

HOTELS, RESORTS AD CAFES—

NATICK HOUSE—Cor. First and Main Sts., Hart Bros., props. "The Popular Hotel," remodeled, 75 additional rooms, all newly furnished, everything strictly first-class. Elevator. American plan, $1.25 to $3.00, [illegible] Modern suites, with private baths. European plan, 50 cents up.

LOS ANGELES OWL FLEW THE TRACK.

Two Sleepers and Dining Car Del Monte Badly Wrecked—Several Persons Cut and Bruised.

[BY DIRECT WIRE TO THE TIMES.]

SAN FRANCISCO, Nov. 25.—[Exclusive Dispatch.] The North-bound Owl train from Los Angeles this morning, while running at the speedy clip of sixty miles an hour, jumped the track between Cornwall and Antioch in Contra Costa county, and two sleepers and the dining car Del Monte were badly wrecked.

It was little short of a miracle that no lives were lost. As it was, several persons were bruised and a few cut by glass. The worst injuries were sustained by Mrs. Frank Richardson Wells, formerly Miss Jean Hush of Oakland, who was just returning from a wedding journey in Southern California. She was cut and bruised, but her husband said that none of her injuries were serious.

The accident was caused by a broken rail which the track-walker had allowed to remain. The only thing that saved the passengers in the two sleepers that were ditched was the soft mud embankment on each side. This acted as a buffer and prevented a shock. There were only four people in the dining car, as nearly all had had breakfast. Each one of these four was injured.

J. Marx, a New York business man on the train, said of the accident:

"There were seven cars in the train. The Owl is consolidated with the 'Sunset Limited' between Los Angeles and San Francisco on 'Sunset Limited' days, and this was one of those days. Next to the engine was the closed baggage car. Behind that was the 'Sunset Limited' buffet car, which is half buffet car and half baggage. The third car was a ladies' compartment and parlor car, being part of the equipment of the 'Sunset Limited.' Next came the through New Orleans sleeper, and following in order, were the Los Angeles sleeper, the diner and the chair car.

"Those of us who were in the buffet car forward experienced three distinct jars, either one of which would have been sufficient to throw a person forcibly to the floor had he been standing. The first break in the train was between the diner and the Los Angeles sleeper, and the second break was between the New Orleans sleeper and the compartment car. The first three cars had followed the engine and remained on the rails. The two Pullman sleepers were bunched together, and further back were the diner and chair car, jumbled in a hopeless mass.

"The New Orleans sleeper was practically undamaged, and was brought on to Oakland, but the Los Angeles sleeper was a complete wreck. It was thrown up against the wall of the cut, and how the passengers escaped injury is a wonder. The diner presented the worst picture. It was thrown completely to one side; broken in two, and badly smashed.

"Mrs. Frank Wells was one of the four passengers in the diner. She was pitched headlong over a table, and she seemed to be pretty badly hurt. She was carried forward to the sleeper and taken from the train at Oakland. Two of the colored employees in the diner were scalded about the legs, and a male passenger received a gash on the hand."

Engineer A. D. Neff was running rapidly, endeavoring to make up time, as the train was late. The Owl was running at the rate of about sixty miles an hour. A broken rail was the direct cause of the wreck, and from the appearance of the break, the rail had been broken for months. When the dining car swung upon the short end of the rail, which was only about three or four feet long, it pushed it aside, and the cars then ran off the track.

L. Bardo, the conductor in charge of the train, ran three coaches which were not damaged out for San Francisco, a few hours after the accident, and the wrecking crews and trains have been at work all day clearing away the wreckage and building a track around the scene of the wreck.

The blame for the accident rests with those whose duty it was to see that the track was in good condition. It was fortunate that the accident occurred in the daytime, as there was a fast passenger train just behind the Owl, which would have crashed into the rear end of the derailed train, had not the engineer seen the wreck and brought his train to a standstill. Trains will be running past the scene of the accident tonight.

FAST TRAIN BEHIND.

[BY THE NEW ASSOCIATED PRESS—P.M.]

CORNWALL, Nov. 25.—When the fast Owl train jumped the track between Antioch and Cornwall, this morning, the passengers say that there was wild confusion, men and women were hurled from one end of the cars to the other, and it seems miraculous that there were not more broken heads. The heavy solid irons in the running gear of the cars were snapped in two as though they had been threads. Two cooks on the dining car were badly scalded by escaping steam, and the steward of the diner was injured by being thrown against the end of the car.

It was very fortunate that the accident occurred in the daytime, as there was a fast passenger train just behind the Owl, which would have crashed into the rear end of the derailed train had not her engineer seen the wreck and brought the train to a standstill. This train was backed up and taken to San Francisco around by Tracy and Livermore.

The scene of the accident is within a few hundred yards of the spot where Mrs. Hill and Mrs. Ellsworth were run over and killed only a few months ago by a Southern Pacific engine.

ARTHUR KENNY TAKES HIS LIFE.

ROAR OF BIG GUNS FOLLOWED HIM EVERYWHERE.

Was One of the Most Tireless of the Brave Men of the Marblehead in the War With the Spaniards—He Helped to Cut Guantanamo Cable.

[BY DIRECT WIRE TO THE TIMES.]

NEW YORK, Nov. 25.—[Exclusive Dispatch.] The roar of big guns and the strain of meeting great danger has driven many men of the navy to insanity. Now comes another victim, who follows in the path of brave "Bill" Anthony.

Arthur Kenny is a suicide at home in Waverly, N. Y. He served in the Spanish-American war as gun captain on Capt. McCalla's ship Marblehead, off Cuba.

He helped cut the cable off Guantanamo. He fired one of the big guns which drove the Spanish garrison out of Playa del Estey; the battery of which he was captain drove back the Spanish gunboat Sandoval at Caimanara, and all through that campaign he was one of the most tireless of the many brave men who made their ship known far and wide as a "tub of blood."

When the war was over, Kenny came north, but he complained that he could not get the roar of the guns out of his ears. Today he was found dead.

"Bill" Anthony, Capt. Sigsbee's orderly on the Maine when that ship was blown up, and who delivered that historic report: "I have the honor to report, sir, that the ship is blown up," also committed suicide.

Lieutenant-Commander Green, who went through the war, recently became insane and killed himself on board the cruiser Montgomery on the South Atlantic station.

WANT TO SEE BERNHARDT.

Advance Sale for New York Engagement Almost Unprecedented—Four-thousand-dollar Houses.

[BY DIRECT WIRE TO THE TIMES.]

NEW YORK, Nov. 24.—[Exclusive Dispatch.] The advance sale of seats for the Bernhardt-Coquelin performances at the Garden Theater has been almost unprecedented. Tonight when the box office closed over $100,000 in good American money had been handed in for seats. Seats for the entire engagement of five weeks have been on sale since Wednesday from 9 p.m. until 6 p.m. The line every day has for hours extended clear around Madison Square Garden. Today alone $10,000 was paid for tickets.

The management admit that speculators hold a good many seats. The advance sale for the "l'Aiglon" performance has been very large, but "Camille" tickets have been greatly in demand. The advance sale shows that Mme. Bernhardt and M. Coquelin will play to a $4000 house at each performance.

SENATOR DAVIS RESTLESS.

Passes a Comfortable Day, but Toward Evening the Physician in Charge Was Sent for—Kidney Trouble.

[BY THE NEW ASSOCIATED PRESS—P.M.]

ST. PAUL, Nov. 25.—According to the reports from Senator Davis's house tonight, the patient passed a comfortable day. His delirium was a trifle less acute and he was able to secure some sleep. The kidney trouble, however, does not yield to the treatment. Toward evening, the Senator became restless again, and Dr. Stone was called to the house.

The doctor does not issue a bulletin during the day Sunday, so that any statement of the Senator's condition is unofficial.

NO MATERIAL CHANGE

[BY THE NEW ASSOCIATED PRESS—P.M.]

ST. PAUL, Nov. 25.—Dr. Stone's bulletin at midnight says: "Senator Davis's condition is not materially changed. He rested better last night and slept more today. His pulse, temperature and respiration are about the same as at the last report, except that the pulse is weaker."

GERMANY DEFIES THE TURK.

CONSTANTINOPLE, Nov. 25.—A difficulty has risen between Germany and Turkey. The Ottoman government objects to Germany using Farsan Island, in the Red Sea, as a coaling station, and wishes to establish there a Turkish depot, accessible to all the powers. Germany, however, [illegible] that she will not abandon th[illegible]

[THE CRISIS IN CHINA.]

DEADLOCK OPENED.

Hay Had the Key That Fitted.

A Look Inside Pleases His Department.

But It Will Not Give Anyone Else a Peep Now.

Nothing from Conger in Forty-eight Hours—London's Advices—Kwang Su.

[BY THE NEW ASSOCIATED PRESS—P.M.]

WASHINGTON, Nov. 25.—Such information concerning the Chinese situation as has come to the State Department in the last few days is said to indicate a more favorable condition of affairs respecting the chances for a satisfactory understanding among the ministers of the powers than during the early part of last week, when a deadlock seemed imminent.

Just what is the nature of this information is not stated, but probably it came as the result of Secretary Hay's latest note to the powers, setting forth the object of the United States government as to China. This note contained the instructions that have been sent to Minister Conger and are believed to be of such a nature as to constitute an appeal from the extreme course suggested by some of the powers as to the treatment of the Chinese government on some of the matters upon which the ministers have been unable to agree. Nothing has come from Conger during the past forty-eight hours.

WHAT ENVOYS DEMAND.

RUSSIA WANTS INDEMNITY.

[BY THE NEW ASSOCIATED PRESS—P.M.]

LONDON, Nov. 26.—[By Atlantic Cable.] "The foreign envoys have agreed to demand," says a special dispatch from Peking, "an extension of the legation area, so as to embrace everything from the Hatamon gate to the Tsienmen gate, between the walls of the Imperial and Tartar cities, a strip a mile long and a third of a mile wide. M. De Giers, Russian Minister, has declined to yield on the indemnity question, and some kind of verbal compromise has been arranged."

The Morning Post publishes the following from its Peking correspondent, dated Saturday: "Wangwen Chao, now a Cabinet Minister, has written to Sir Robert Hart from Sianfu that Emperor Kwang Su would be glad to return to Peking, but that His Majesty would 'lose his face' if foreign troops were there."

The Tien-Tsin correspondent of the Standard asserts that "the Russian volte face dates from the Czar's illness."

Shanghai sends another batch of reports from Chinese sources. Among those is a rumor that the allies have reached Wei Hui Fu, 300 miles east of Sianfu and are proceeding westward. Another is that the Taotai of Chu Chao Fu, in the province of Cho Kiang, has been dismissed, and that sixteen ringleaders of missionary murders have been captured. A third says that a Chinese official has arrived at the capital of the province of Hunan with orders to organize a military force of 50,000 Boxers.

The Shanghai correspondent of the Daily Express wires that the Russians are assuring the Chinese that the Amur massacres were really repugnant to the Russian officers, but were carried out under orders of Count Von Waldersee.

NO GREAT CONFIDENCE.

[BY THE NEW ASSOCIATED PRESS—P.M.]

LONDON, Nov. 26.—Satisfaction is expressed in the London papers this morning at the news that the diplomats in Peking have arrived at a preliminary understanding, but no great confidence seems to be felt that any real step has been made in the endless negotiations. It is recognized that there is little for Germany to do but to concede, wherever the United States and Russia agree.

The Standard says: "It is hardly possible for Germany to hold out, deeply offended as she is, if the United States, Russia, France and Japan are disposed to moderation. Our Berlin correspondent believes that Germany is prepared to waive the death penalty."

MA AND HO.

GERMANS GAVE NO SHOW.

[BY THE NEW ASSOCIATED PRESS—P.M.]

BERLIN, Nov. 25.—[By Atlantic Cable.] The Lokal Anzeiger publishes a dispatch from Peking, saying that a force of German cavalry attacked a detachment of the Chinese imperial troops under Gen. Ma and Admiral Ho, between Sun Hu and Hunanan, killing thirty Chinese and capturing six ammunition wagons.

TIME FOR RETIRING.

[BY THE NEW ASSOCIATED PRESS—P.M.]

LONDON, Nov. 26.—The Times has the following from its Shanghai correspondent: "Ten thousand Chinese under Admiral Ho are said to be retiring in the direction of Kaigan before Col. York's expedition. It is said that the population is friendly, and glad to be rid of Ho's soldiers."

RUSSIA HOLDS RAILWAY.

[BY THE NEW ASSOCIATED PRESS—P.M.]

LONDON, Nov. 26.—Dr. Morrison, wiring to the Times from Peking, Saturday, confirms the report of Russia's decision to retain the railway until her troops are withdrawn from the province of Chi Li.

"This change," he says, "is coincident with the arrival of Prince Ukhtomsky, whose mission avowedly concerns the railway. The Chinese believe Russia's assurance that she is retaining the line is in their interest."

The Shanghai correspondent of the Times telegraphs that advices from Peking say that the United States has refused to join in the demand for the execution of the princes and other high officials.

DIPLOMATS AGREE ON PRELIMINARIES.

THING NOW NEEDED.

Main Points of the Convention Supposed to Be Substantially in Accord With Those of the French Note—To Cease Manufacture of Arms.

[BY THE NEW ASSOCIATED PRESS—P.M.]

PEKING (Saturday,) Nov. 24.—[By Asiatic Cable.] The diplomatic body held a final meeting this morning and agreed on the terms of the preliminary treaty. Nothing now remains except to secure the approval of the respective governments before definite negotiations with the Chinese peace commissioners are begun.

The precise terms of the settlement have not yet been made public here, but it is believed, outside the diplomatic corps, that the main points are in substantial agreement with those contained in the French note to the powers, namely, punishment of the guilty, indemnity to governments and individuals, retention of strong legation guards, and the occupation of certain places between Peking and Taku.

A party of American cavalry went today to disperse a band of bandits in a village sixteen miles from Peking. The village was found strongly fortified, but the Americans attacked and captured it, killing seven Chinese.

A secret edict from Sian Fu to the privincial viceroys and Governor orders them to cease the manufacture of modern arms and to revert to the old type of weapons, as modern arms "have proved utterly useless against the foreigners."

News Index to The Times This Morning

1. The "Owl" train derailed. State Department's China News.
2. Subsidy Bill Strongly Opposed. Kruger Still an Attraction in Paris. Royal Marine Band Breaks Up. "Kid McCoy" Disinherited. Roberts's Request "Turned Down." Czar's Condition Considered Serious.
3. Palmer Hypnotised and Robbed. Unsettled State in South America.
4. Meeting of "Dunkards."
5. Pushing Plans for Salt Lake Road. At the City's Gates.
6. Liners: Classified Advertising.
7. The Times Home Study Circle. Our Daily Story.
8. Editorials: Editorial Paragraphs. Sermons at the Churches.
9. Violators of Sunday-closing Law.
10. Local and Eastern Sports.
11. Southern California by Towns. Personal Mention: Men and Women.
12. The City in Brief. Tactics of Local Politicians.

CLASSIFIED NEWS SYNOPSIS.

THE CITY. Daylight through Third-street tunnel....W. J. Hill arrested on heinous charge....Hollenbeck Park seriously damaged by flood....New wire works at Vernon....Ex-Senator Dorsey here....Bridge dislodged at Pico Heights....Alleged pickpockets captured....What Senator Clark and his brother says about the Salt Lake road. Local baseball nine defeats Venturas. Blanchard's aspirations to be the Dick Croker of Los Angeles....Champion Johnny Nelson beaten at Velodrome. Sunday at the churches....Dunkard love feast....Sporting notes....Devious ways to get Sunday booze.

SOUTHERN CALIFORNIA. San Pedro man burned to death....The Sunday crowd at Santa Monica....Mining activity at Victor....Verdict of acquittal in Baxter case at San Bernardino....A Pasadena boy dies of injuries....New packing-house at Lamanda....Widow brings $5000 damage suit at Riverside. San Diego reports a murderer-hunt. Horticultural Club meet at Claremont.

PACIFIC COAST. Wreck of Los Angeles Owl train....N. C. Palmer says he was hypnotised into marriage and robbed....Millionaire Lund and wife settle differences....Joe Muihatton in insane asylum....Overseer kills Mexican....Royal Marine Band breaks up.

THE CRISIS IN CHINA. State Department receives good news....What the envoys demand....Germans whip Ma and Ho....Diplomats agree on preliminaries.

THE PHILIPPINES. Gen. Hughes requires signed statements of allegiance....Rebels supplied with American guns....Battle with bolomen.

BRITISH-BOER WAR. Men too expensive to give "Bobs"....Dark outlook for the war.... Kitchener's drastic measures.

GENERAL EASTERN. Opposition to the Subsidy Bill....Report on postal affairs....Operations of bankruptcy act....Story of Lieut. Harrington's death told by Indian....South America lining up against Chile....Arthur Kenny of the Marblehead kills himself.

BY CABLE. Kruger gets another ovation at Paris....Gomez asks Mgr. Sbaretti to get out....Czar's condition probably serious....London papers praise American jockeys....Hunt for Andree's balloon.

SUBSIDY BILL GOOD TO KILL.

Attack Made Upon It at Chicago.

A Commercial Club in Opposition.

Henry W. Peabody Says It is Not What the President Advocates.

[BY THE NEW ASSOCIATED PRESS—P.M.]

CHICAGO, Nov. 25.—Merchant marine interests were discussed last night by the Commercial Club at its banquet at the Auditorium Hotel. The Frye-Payne Subsidy Bill, which it is expected will be introduced early in the next Congress, was criticised by the speakers as a measure designed to promote the interests of a limited number of companies.

President W. J. Chalmers presented the subject to the club with a review of marine statistics, illustrative of the decline of the American merchant marine.

Henry W. Peabody of Boston, with large interests in transoceanic trade, who has been in active efforts to secure revision of the Frye-Payne bill, analyzed the features of the measure, which he considered detrimental to the general interests of the merchant navy.

In place of the subsidy bill, he urged one framed upon the suggestions of President McKinley and Secretary Gage as made twice to Congress. The bill, he said, was supposed to represent the wishes of the administration, but he declared it was widely divergent from what the President desired. The objection to it, he claimed, aside from the fact that it favored six companies, was that it did not guard the ownership of the vessels and insist that they should remain in American hands after they had been registered.

"This bill is not in the interests of the country at large," he said. "It does not represent the interests of the Committee on Promotion. If it becomes a law, there can be no hope for the American merchant marine for twenty years to come."

Peabody advised enactment into a law of the President's suggestion that a certain number of foreign-built vessels be permitted to come under the American flag, and be registered as American vessels upon the provision that an equal number of tons be constructed in American shipyards by the companies making the foreign purchases.

"If the members of the club think well enough of the resolution to indorse it," he said, "it may encourage the administration to recommend it again, as it has twice in the past."

Former Congressman George F. Adams proposed the re-creation of the Merchant marine by a consolidation of its three branches, by which it would be made possible from the shipyards on the lake to compete with shipyards on the coast.

The linking of coastwise trade with foreign trade, he said, could be made possible by the building of the Nicaragua Canal and the consolidation of inland and foreign trade by the construction of a twenty-foot canal from the lakes to the gulf.

CZAR'S CONDITION APPARENTLY CRITICAL.

WELL-INFORMED PEOPLE AT THE CAPITAL ALARMED.

Progress of His Disease Believed to Be Greater Than His Physicians Have Publicly Announced—Brain Fever Suspected by Some.

[BY THE NEW ASSOCIATED PRESS—P.M.]

BERLIN, Nov. 25.—[By Atlantic Cable.] The following dispatch, dated St. Petersburg, November 25, 3:49 a.m., has been received here:

"It is persistently rumored in St. Petersburg that the condition of Emperor Nicholas is critical. Well-informed people here declare that the disease has made far greater progress than the Czar's physicians have publicly admitted. A fatal issue is now gravely feared."

VARIOUS RUMORS.

[BY THE NEW ASSOCIATED PRESS—P.M.]

ST. PETERSBURG, Saturday, Nov. 24.—From three sources of information directly connected with as many Ministers of State, the St. Petersburg correspondent of the Associated Press today ascertained that imperial officials are becoming extremely pessimistic regarding the condition of Emperor Nicholas, an dessert that the Livadia bulletins concede the gravity of his illness.

In spite of the notorious ease with which an alarmist rumor can be circulated in the Russian capital, many good judges believe that the chances of the Czar's recovery are diminishing.

One report says that the Emperor, in addition to typhoid fever, with pectoral complications, has brain fever, the result of the blow he received from a fanatical policeman during his tour in Japan, and it is even asserted in some quarters that an operation has become necessary.

Although the imperial ministers have assumed wider powers in administration since His Majesty's illness began, the whole machine of government is affected by his disability, and many departments are almost at a standstill. Russian laws and customs impose an immense burden of detail, particularly in the matter of signatures, upon the Czar; for example, numerous special pensions, whose poyment on each occasion requires the Emperor's name.

THE USUAL BULLETIN.

[BY THE NEW ASSOCIATED PRESS—P.M.]

ST. PETERSBURG, Nov. 25, 12 noon.—The following bulletin was issued this morning at Livadia:

"The Czar passed a quiet day yesterday. At 3 o'clock yesterday afternoon his temperature rose to 102.8 deg. The pulse was 88. At 9 o'clock in the evening the temperature was 102.2 deg. and the pulse 89.

"His Majesty slept well during the night. This morning his general condition and strength are unsatisfactory. Temperature, 99.5 deg.; pulse, 75. No complications whatever have been observed."

QUEEN VICTORIA'S ADVICES.

[BY THE NEW ASSOCIATED PRESS—P.M.]

LONDON, Nov. 25.—While the latest bulletin regarding the Czar's condition is much less favorable than its predecessors, there is nothing as yet to confirm alarming rumors. Queen Victoria daily receives a telegram from the Czarina, and it is understood that no exceptional anxiety is yet displayed.

According to the Moscow correspondent of the Daily Express, an examination of water taken from the well used for drinking purposes at Livadia proved the prevalence of typhoid germs. An Odessa dispatch to the Daily News, dated Thursday, says: "Reports for the last two days indicate a serious decline in the strength of the Czar."

Russian censorship prevents any leakage of news. It is understood that the Czarina will remain at Livadia for her accouchement, and even, under the best conditions, it will be impossible to remove the Czar before February.

"KID M'COY" CUT OFF WITHOUT A CENT.

GRANDMOTHER TURNS AGAINST HIM FOR FAKING.

Pugilist Was Her Favorite Grandchild. All Her Property Was to Have Gone to Him—Corbett Fight Changed the Situation.

[BY DIRECT WIRE TO THE TIMES.]

INDIANAPOLIS, Nov. 25.—[Exclusive Dispatch.] The will of Mrs. Anna Campbell, probated here, disinherits her grandson and prospective heir, Homer Selby, otherwise known as "Kid McCoy." This is the natural result of her disgust with her grandson.

The pugilist was her favorite grandchild. It is said that after the "mill" with Corbett, her feelings toward him underwent a decided change. Mrs. Campbell took great pride in her grandson, watching his career with evident satisfaction, but when reports were circulated that the fight between him and Corbett was a fake, and this was followed by charges of a similar nature by the wives of the two men, who declared Selby had disgraced the profession and his family.

Mrs. Campbell's property consisted of several houses and lots in this city and her home at Rushville. At one time she made a will giving all she had to the "Kid," but she changed her will, making the four sisters of the pugilist equal heirs, and cutting Homer off without a cent.

ENGLISH SLOP-OVER ABOUT THE JOCKEYS.

NEWSPAPERS NOW PROFESS TO DO THEM JUSTICE.

Daily Mail Says Rieff's Triumph Constitutes Unanswerable Argument Against English Style—The Times Compliments Sloan on His Winnings.

[BY THE NEW ASSOCIATED PRESS—P.M.]

LONDON, Nov. 26.—[By Atlantic Cable.] Most of the morning papers comment upon the success of the American jockeys in England. The Times devotes a column and a half to the matter, and says, in part:

"Notwithstanding some criticism of his riding, there can be no doubt that Lester Reiff is a very fine judge of pace and handles his horses very well. But he does not always distinguish himself at the finish, and in this way he has lost more races by a head or a neck than he has won by those margins.

"Sloan's total of 32 wins is a most creditable performance. It is generally agreed that he never rode in better form. It is doubtful whether any other jockey would have won with Lucknow in the Portland Plate."

The article expresses great approval of the Prince of Wales for retaining H. Jones as his first jockey in place of Sloan, but points out that Sloan was the only jockey in whose case consistent booking would have realized a profit for the season.

The Daily Mail says that Rieff's triumph constitutes "an unanswerable argument against the English style of riding, if not against English methods."

The Daily Telegraph, commenting upon the fact that "some English jockeys have successfully adopted the American style," says there is no doubt that a majority of the owners prefer it.

The Sporting Life thinks that the results of the season "will furnish food for reflection to those English jockeys who have been slow to recognise the merits of the style of their rivals."

The Sportsman says: "It would be affectation to deny that our robust faith in the invincibility of the English jockeys has received a rude shaking, but whatever can be said against the Americans, the logic of events has justified their employment."

VOTE IN WISCONSIN.

MILWAUKEE, Nov. 25.—A special to the Sentinel from Madison says that the official canvass of the vote of the State of Wisconsin shows the count to be as follows: For President, Bryan, 159,291; McKinley, 265,293; Woolley, 10,-080; Debs, 7084. For Governor, Bohmrich (Dem.,) 160,674; La Follette (Rep.,)

GOMEZ GOES FOR A BISHOP.

Mgr. Sbaretti Accused of Being Too Much of An American.

[NEW ASSOCIATED PRESS—P.M.]

HAVANA, Nov. 25.—[By West India Cable.] At a meeting held in Havana today by the opponents of Mgr. Sbaretti, bishop of Havana, Gen. Gomez presented a resolution that all the municipalities should send the bishop telegrams informing him that he was not wanted by the Cubans, and asking him to retire in favor of a Cuban ecclesiastic.

All the speakers accused Mgr. Sbaretti of being too much of an American in his point of view, and of favoring annexation to the United States.

[WASHINGTON.]

MAIL SERVICE OF UNCLE SAM.

Bristow Makes Annual Report Thereon.

Number of Postoffices Has Increased.

Suppression of Corporation Concerns Desired—Proposed Legislation.

[BY THE NEW ASSOCIATED PRESS—P.M.]

WASHINGTON, Nov. 25.—Fourth Assistant Postmaster-General John L. Bristow in his annual report recommends an amendment to the Interstate Commerce Law prohibiting telegraph and express companies or their employes from aiding or abetting in green goods or lottery swindles, or any scheme carried on partly by mail and partly by common carriers, and in violation of the postal laws. Other legislation urged is as follows:

Authorizing postoffice inspectors to take out search warrants whenever necessary; authorizing payment of incidental expenses incurred by local officers or others in the arrest, detention and keeping of prisoners violating postal laws until transferred to the United States Marshal's custody; construction of inspectors' lookout towers in postoffices whenever deemed necessary by the Postmaster-General, and prohibition of loose pouching of circulars, calendars, etc., owing to small pieces of mail matter frequently slipping in large unsealed envelopes in transit.

There were 15 142 appointments of postmasters made during the past fiscal year, 14,435 being of the fourth class, and 707 being Presidential, an increase of 538 in all over last year. There also has been an increase in the number of resignations, especially of the fourth-class postmasters. Fewer removals for irregularities were made last year. There were 3600 postoffices established during the year, an increase of 665 over last year, and 1912 offices were discontinued, an increase of 497 discontinuations over last year, mostly due to rural free-delivery extension and public-highway improvements.

A vigorous effort has been made to supress postoffices conducted throughout the country for the sole benefit of some corporation, patent medicine firm or other private institutions, whose operations deprive the government of its legitimate revenues. The company or corporation usually has some one connected with it appointed postmaster, and thus gets the advantage of the cancellations, or the salary and allowances of the postmasters. These instructions for some time have derived thousands of dollars of revenue from the government, which virtually amounted to a discount, or commission, on their postal business. There were forty-seven resignations and forty-five deaths of Presidential postmasters, and 919 deaths and 8013 resignations of fourth-class postmasters. June 30 last the number of postoffices was 76,688, as follows: First-class, 194; second, 852; third, 3187; fourth, 72,455.

The total number of arrests during the fiscal year for offenses against the postal laws was 1526, including 119 postmasters; 29 assistant postmasters, and 144 postoffice clerks, carriers and other postal employés. Of the total number arrested, 826 were convicted.

REPORT ON BANKRUPTCY.

GENERAL USE OF LAW.

[BY THE NEW ASSOCIATED PRESS—P.M.]

WASHINGTON, Nov. 25.—E. C. Brandenburg, in charge of bankruptcy matters, has made a report to the Attorney-General on the operation of the bankruptcy act of July 1, 1898. The report says, with reference to voluntary cases, that advantage is being taken of the law by the men of all classes, and in all walks of life, and in every section of the country. The States showing the greatest number of petitions filed during the year are Illinois, with 3008; New York, 3007; Iowa, 992; Ohio, 857; Minnesota, 845; Pennsylvania, 809. The smallest number of voluntary petitions were filed in the following States: Nevada, 6; Delaware and Wyoming, 12 each; Idaho, 30; South Carolina, 37; Oklahoma, 39; Florida, 67; Rhode Island, 69.

The grand total of petitions filed in the United States for the period ending September 30, 1900, is 20,128, exclusive of those for the western district of Louisiana, District of Alaska, and for half of the year for the southern district of Georgia, New Jersey, the eastern district of North Carolina, the western district of Tennessee, and the eastern district of Virginia, from which semi-annual reports were not received.

From the clerks' reports it appears that of the voluntary pititions all were adjudicated bankrupts except 237, in whose cases the petitions were dismissed, and that discharges were refused in 71 cases. Compositions were confirmed in 206 cases. The liabilities in 19,540 voluntary cases reported by the referees amounted to $264,074,152, while the total amount of assets scheduled in these cases was $33,098,771.

The summary also discloses the fact that of the petitions filed, in 56 cases, the liabilities were less than $100; in 1879 cases between $100 and $500; in 2256 cases between $500 and $1000; in 7861 cases between $1000 and $5000; in 2941 cases between $5000 and $10,000; in 1872 cases between $10,000 and $20,000, and in 2191 cases more than $20,000. These reported also show that in 11,-107 cases assets were scheduled, while 7917 petitioners had no assets.

The nature of the business in which the petitioning bankrupts were engaged disclosed by the summary of the referees' report is proportioned as follows: 2057 are farmers, 7516 wage earners, 4592 merchants, 361 manufacturers, 500 professional men and 4435 contractors, hotel keepers and others of a miscellaneous character.

In voluntary cases 1810 petitions were filed, of which adjudications were made in all except 285 cases. Of the involuntary cases, fifty compositions were entered into by the bankrupts and the creditors which were not confirmed.

The liabilities involved in 1243 cases upon which reports were made were $27,179,001, while the assets were scheduled at $13,433,209. In 200 cases no assets were scheduled, and in a number they were classed as unknown or nominal. The petitions show that of those adjudicated involuntary bankrupts 64 were wage earners, 894 merchants, 102 manufacturers, 9 professional men, 366 miscellaneous and 7 farmers.

While under the law a farmer or wage earner cannot be adjudicated an involuntary bankrupt, it is quite probable that they were engaged in other callings at the time of the adjudication, and that the debts were incurred while employed in one of the excepted pursuits or otherwise.

tle more than 300 petitioners under the involuntary feature of the law, which, says the report, is quite significant, in connection with the impression heretofore current that the law has favored the debtor rather than the creditor.

The necessity of perfection of the law by mandatory legislation is declared to be a matter of common knowledge.

SURPRISED BRITISHERS.

Phenomenal Outburst of Speculation and Industrial Activity Follows the Re-election of McKinley.

[BY DIRECT WIRE TO THE TIMES.]

NEW YORK, Nov. 25.—[Exclusive Dispatch.] The Tribune's London cablegram says that the uncertainties in foreign affairs indicate extreme caution in the money market. Foreign exchanges are barely above the gold point, and there is prospect of a large outflow of money from London to the provinces next month. The situation has been greatly eased by the action of New York bankers in refraining from calling in gold from Europe. The remarkable rise in prices at the stock exchanges in New York and Chicago exceeds expectations in London. Financial journals express amazement over the phenomenal outburst of speculation and industrial enterprise since President McKinley's reelection. They assume that the upward movement in stocks will go on, subject to occasional setbacks, and that prices generally will be higher next year than now.

Financial experts calculate that during the last four years America has bought back nearly all its own securities afloat in Europe, and that after discharging all these liabilities, it still has tremendous reserves of capital required for the immense expansion of home and foreign trade and the development of countless new enterprises during President McKinley's second term.

SALVATION ARMY DABBLING IN STOCKS.

COMMANDER BOOTH-TUCKER TO ORDER IT STOPPED.

Col. Brewer of the War Cry the Manager of the Great Republic Mining Company of Seattle—A Shake-up Coming.

[BY DIRECT WIRE TO THE TIMES.]

NEW YORK, Nov. 25.—[Exclusive Dispatch.] Commander Booth-Tucker of the Salvation Army has just succeeded in dealing a heavy blow at stock speculation, which some time ago entered the army and which, when it became known, stirred the barracks as they have never been stirred since Barrington Booth's withdrawal from the organization.

Prominent among the officers involved is Col. Brewer, editor of the War Cry. Investigation showed that he was the local manager of the Great Republic Mining Company, whose principal offices are in Seattle. Brewer had worked up a large clientage among the Salvation officers all over the country. The discovery caused a sensation, and Tucker has been taking stringent measures to stop the fever.

It is understood the matter is to be brought before a council of the national staff, which meets December 7. The greatest shake-up in the history of the army is expected, and a general shifting will occur. It is said that among the few prominent officers not involved are Col. Evans and Lieut.-Col. Richard Evans, in charge of the Pacific Coast division.

COMMISSIONER WILSON WEAKER.

WASHINGTON, Nov. 25.—The condition of Commissioner Wilson is critical tonight. He is weaker than yesterday, but still retains consciousness.

BAND BREAKS IN TWAIN.

Royal Marines Will Not Come to Los Angeles to Make Music.

[BY DIRECT WIRE TO THE TIMES.]

SAN FRANCISCO, Nov. 25.—[Exclusive Dispatch.] The Royal Marine Band, which has been playing at the California Theater for a fortnight, closed its engagement last night, disrupted and disorganized. Its leading members left the theater in anger, and nothing but the presence of the police prevented a serious personal conflict.

The band has been on the verge of dissolution for nearly two months. It was originally organized upon the co-operative basis, with Ferruccion Giannini as the general manager. He provoked quarrels, and before leaving Spokane the band was divided into two factions. When it reached here, Giannini had the music of the other faction seized. His rivals had his room searched, and the police now have the music. It will be decided tomorrow in court who has a legal claim to it.

During the performance last night the feeling between the two factions was so strong that a policeman was stationed on the stage to preserve order. It was originally intended that the company should go to Los Angeles from this city, but that scheme was abandoned, and it is now probable that the players will go East in two parties. The band gave fine performances here, and would have made money had it not been for the superior attraction of the Grau Opera Company.

NOT AWEARY OF THE BOER.

Paris Takes Oom Paul to Its Heart.

Masses Block the Way at His Hotel.

Twice Kruger Appears to the Multitude—High Officials Leave Their Cards.

[BY THE NEW ASSOCIATED PRESS—P.M.]

PARIS, Nov. 25.—[By Atlantic Cable.] Kruger passed Sunday with his family at the Hotel Scribe, observing Sunday in accordance with the custom of his fatherland. His apartments were closed to visitors, and he remained within them, indulging himself in perfect rest. Although, the boulevards were alive to a late hour last night with merry-makers singing songs, the Hotel Scribe was cordoned and the revelers did not disturb his rest. This morning found him quite recovered from his fatigue. After an early breakfast, he conferred with Dr. Leyds. There being no church of his own denomination in Paris, he held a private service in his apartments, surrounded by his entourage. President Kruger read a portion of scripture and a member of his suite read a sermon. The Boer statesman expressed a desire to have an organ to assist in the singing, but this could not be obtained.

At an early hour, free circulation was resumed in the streets about the hotel, whose only guardians, two policemen, stood on either side of the principal entrance. The number of passers-by was not greater than the ordinary Sunday crowd. Toward 3 o'clock p.m., however, the pedestrians increased, and along the boulevard came a hundred shouting and singing boys. Their advent increased the enthusiasm which was rapidly worked up and the streets began to fill. Cheers for Kruger began, and the police immediately established a cordon about the hotel. Several companies of Republican Guards quickly arrived.

In half an hour the scene resembled that of yesterday. Responding to cries and plaudits, Kruger came for a moment upon the balcony, accompanied by his granddaughters. Again at 5 o'clock the tumult was such that he reappeared, but only for a moment.

During the afternoon and early evening, there was no falling off in the number of people. It was 10 o'clock before they had sufficiently disappeared to permit the circulation of carriages.

Some manifestations of an important character occurred during the afternoon in front of the offices of the Libre Parole and the Intransigeant, but the police quickly dispersed the demonstrators, arresting some who had uttered anti-British cries.

Many cards were left at the Hotel Scribe during the day, among them those of M. Delcasse, Minister of Foreign Affairs, and other high officials of the Foreign Office.

Kruger will spend tomorrow morning in conferring with the Boer representatives. The afternon will be devoted to receiving deputations and prominent people who have made appointments. No decision, it is understood, has been reached as to when Kruger will leave Paris. According to the best information obtainable this evening, he will remain here until Wednesday evening or Thursday morning. It is said that he will go directly to Holland, not stopping in Belgium, where he will go later on.

NEWSPAPER CRUSADE.

[BY THE NEW ASSOCIATED PRESS—P.M.]

PARIS, Nov. 26, 3 a.m.—The morning papers suggest various ways of assisting Kruger's cause. The Intransigeant contemplates the formation of an international conference of journalists at the European capitals, with a view of discovering practical ways of helping the Boers.

The Republique is persuaded that if European governments would remind Great Britain that she signed The Hague convention, good would follow, and that there would be no risk in taking such a step.

[SOUTH AFRICA.]

MEN TOO EXPENSIVE TO GIVE TO "BOBS."

LORD ROBERTS'S REQUEST FOR MORE TROOPS DENIED.

He Wanted Twenty Thousand Regulars to Relieve the Same Number in the Field—How the Budget Should Be Met.

[BY THE NEW ASSOCIATED PRESS—P.M.]

LONDON, Nov. 26.—[By Atlantic Cable.] "We understand," says the Daily Express this morning, "that Lord Roberts recently requested the government to send 20,000 regulars to South Africa to relieve the same number still in the field, but that his request was declined, on the score of expense."

After condemning the government's refusal as "ruinous economy," the Daily Express goes on to describe Lord Kitchener's "drastic plan of operations."

"He will endeavor to isolate the commandoes," it says, "and to move suspected Boer families into garrisoned towns. He will clear troublesome districts, confining the population in laagers, if necessary, and will take or destroy all food supplies; punish treachery by death or transportation, raze villages guilty of treasonable acts, and destroy all farms in the vicinity of of railway or telegraph cutting."

BLACK OUTLOOK.

NERVE TENSION IS TELLING.

[BY DIRECT WIRE TO THE TIMES.]

LONDON, Nov. 24.—[Exclusive Dispatch.] London newspaper publishers have not been informed that Kitchener has decided to expel correspondents from the scene of the war, but the meager and colorless dispatches now being received present strong evidence that he is enforcing in a modified form his Omdurman edict. Telegrams cease to mention details of the compulsory pacification on which the ex-sirdar is engaged. His chief task now is to prevent the Dutch in Cape Colony from learning the details of farm burnings and the deportation of families. The latter are now sent to Natal when they in the Transvaal and Orange River Colony.

The nerve tension which compelled Sir Alfred Milner, High Commissioner in South Africa, to seek a few days' voyage away from dispatches, has been more severe since the conclusion of the big operations at Lydenburg failed and left the end of the war as far off as ever. A friend who has just returned to England says Milner has been under a fearful anxiety for a year past lest the big Dutch rising in Cape Colony should extend to the suburbs of Cape Town.

Officers from the front tell him there will be fighting for three years yet. Confidants of the government are aware of the black outlook in South Africa, but say the government will support Kitchener to any length, if he will only make the country habitable for refugees, reopen the mines and abate war expenditures.

MEETING THE BUDGET.

[BY THE NEW ASSOCIATED PRESS—P.M.]

LONDON, Nov. 26.—The Daily Mail, indorsing an article in its columns this morning from the pen of Frederick Greenwood, founder and first editor of the Pall Mall Gazette, advocates meeting the war budget by a tax of from 5 to 10 per cent. on foreign imports.

BURNING OF PORTER CANNOT BE AVENGED.

SHERIFF FREEMAN'S TART NOTE TO THE DISTRICT ATTORNEY.

Says No Jury Would Convict the Lynchers, Who Are Well-known Citizens—He Will Not Help Make Political Capital.

[BY THE NEW ASSOCIATED PRESS—P.M.]

DENVER, Nov. 25.—The News tomorrow will print the reply of Sheriff Freeman of Lincoln county to the letter of Dist.-Atty McAllister of Colorado Springs concerning the prosecution of the persons who burned Preston Porter at the stake near Limon, Colo., recently for murdering little Louise Frost of that place. After telling how he was influenced into taking Porter to Limon by the assurances of leading citizens of that place that he would not be molested, the letter continues:

"The men who took Porter from my custody were citizens of Lincoln county, and personally known to you and to other officials of the district and State. The lodging of information against them and the trial of them for lynching the prisoner would be wholly fruitless, and would impose upon the county an enormous expense without any beneficial results whatever. I have no desire to avoid any responsibility, but do not intend to make a grandstand play in order to set myself right in the eyes of yourself and Gov. Thomas, or those citizens who were pleased to meet in Denver and pass resolutions after the lynching had taken place.

"You certainly know that no jury would be impaneled in Lincoln county or, by change of venue, in Douglas county, Elbert county, Kit Carson county or Teller county which would convict anyone under any conceivable charge that might be brought against him of complicity in this lynching.

"I do not justify the cremation, but I do object to having you and Gov. Thomas saddle the blame of this burning on me, and I will not involve Lincoln county in a needless and fruitless litigation against its own citizens, or give additional advertisement to the State of Colorado for the sole purpose of making, as it seems to me, political capital for somebody. I want to add that politics 'cuts no ice' in this affair. While Lincoln county is a Republican county, the men who participated in the lynching were representatives of all political parties.

"When it came to administering death to a brute who first rapes a child and then stabs and kicks her to death, I take it that true Americans lose sight of politics and remember only that they are fathers and brothers. It seems to me that we had better let this episode rest where it now is."

BUT THEY RESOLVE.

[BY THE NEW ASSOCIATED PRESS—P.M.]

COLORADO SPRINGS (Colo.,) Nov. 25.—At a mass-meeting of the citizens of Clorado Springs this afternoon resolutions dnouncing mob law and a reversion to the days of barbarity were passed unanimously.

HIGH WATER SHARES.

One Sells at London at Auction for Six Hundred Thousand Dollars—New River Monopoly Improving.

[BY DIRECT WIRE TO THE TIMES.]

LONDON, Nov. 25.—[Exclusive Dispatch.] One freehold share of the New River Water Company, which supplies the whole of East and North London with water, has been sold at auction for $600,000. The New River Company monopoly has been in existence since the time of James I, who sold the rights for $2500 per annum.

This share last brought an income of $15,000, but there is early prospect of an immense increase in the value of the company's property, as the lease of the New River real estate are fall in and the rents will be doubled. A share sold at auction was purchased an insurance company.

ADLER LOSES ITS CAPTAIN.

NEW YORK, Nov. 25.—The Boston fruit steamer Adler arrived today from Port Limon, and reported that Capt. Reid of that steamer had died of yellow fever November 1. The authorities of Port Limon would not allow the body of the body ashore, and the Adler was obliged to steam outside the harbor to bury the remains. Capt. Reid was 32 years of age and a native of Aberdeen, Scotland. Chief Officer Waite brought the steamer to this port. The Adler was held at quarantine for disinfection.

FLOUR AND POWER GONE.

ROCHESTER (N. Y.,) Nov. 25.—A fire today wrecked the plant of the Rochester Light and Power Company and destroyed the Washington Flour Mills adjoining. The loss is $175,000.

TO CURE A COLD IN ONE DAY.
Take Laxative Bromo Quinine Tablets. All druggists refund the money if it fails to cure. E. W. Grove's signature is on each box. 25c.

RESORT

CORONADO BEACH, Cal.
MR. H. F. NORCROSS, Agent Hotel del Coronado, 200 S. Spring St., Los Angeles.
Dear Sir:—Before leaving for our home East, I wish to thank you on behalf of [illegible] and myself for planning our charming trip. I should have written sooner, but [illegible] have been so thoroughly occupied. We have already extended our week's [illegible]. I have never seen anything so perfect as Hotel del Coronado. Perhaps [illegible] approach to it is Old Point Comfort. [illegible] open directly to the sea, and we have every accessible spot visible from our [illegible] including the old light house, the [illegible] fishing village, which is the harbor's [illegible] twenty tiny sails we see standing [illegible] ward each morning, the Tecoepian [illegible] and away to the extreme point in the [illegible] direction the monuments marking the [illegible] boundary. My niece also sailed over [illegible] party of young friends to the island. [illegible] She has become quite an expert with [illegible] drives very prettily, all acquired since [illegible] here.
I have just heard from our dear friend [illegible] G's, that they are coming out to pass the winter here at the hotel, and I have had [illegible] sunny rooms reserved for them. Please [illegible] Mr. G— of this when he calls on you.
Very sincerely yours,

SEND FOR BEAUTIFUL ILLUSTRATED BOOKLET OF REDLANDS AND HOTEL CASA LOMA
J. H. BOHON, Mgr.
Write or telephone for rates.

HOTEL La Pintoresca
PASADENA.
Open Till May 1.
Strictly first-class. Cuisine and service excelled. Superb location, 100 feet above sea level, commanding a glorious view.
An Ideal Golf Course
5 minutes from the hotel. For [illegible]
M. C. WENTWORTH, Mgr.
Also proprietor Wentworth Hall, Whitehall, N. H., and formerly of Hotel Bonita.

HOTEL SIERRA MADRE—
family hotel, 1500 feet above sea level, [illegible] ler. For rates address JOHN COLLIER, Sierra Madre.

Summer Resort Wanted.
A first-class hotel man having a [illegible] wishes to manage, lease or [illegible] cottage plan, for a number of years; [illegible] class, handsomely and fully furnished [illegible] resort hotel. Address "Hotel," [illegible] wood, Tempe, Arizona.

SUPERB ROUTES OF TRAVEL—
THE SANTA FE
Runs Tourist Sleeping Ca
TO CHICAGO, KANSAS CITY, BOSTO
Daily
To St. Paul and Minneapolis,
Mondays, Tuesdays, Thursdays, Saturdays.
Ticket Office Corner Second and [illegible]

HOTELS, RESORTS AD CAFES—
ARLINGTON HOTEL—
Beautiful Santa Barbara
BY THE SEA. November and December the most pleasant months to visit city of roses and flowers. Ocean bathing every day. Perpetual May climate.
E. P. DUNN, Prop.

BELLEVUE TERRACE HOTEL—Corner Sixth and Figueroa Sts. Geo. W. Lemb Props. Strictly first-class Family Hotel. Fine cuisine, newly furnished, [illegible] steam heat, baths; large playgrounds for children. An ideal, picturesque California [illegible] Rates $2.00 and up. Special terms by the week.

THE WESTLAKE HOTEL—J. S. Duke, Prop., 720 Westlake Ave. A select family [illegible] delightful residence portion, one block from Westlake Park. Newly furnished. Tel. M. 946. Rates $2.00 and up; special rates to families by the month.

THE CALIFORNIA, Cor. Second and Hill Sts., City—A select family hotel, [illegible] cated having been entirely renovated; under new management, THOS. PASCOE.

HOTEL LINCOLN, 208 S. HILL ST. A STRICTLY FIRST-CLASS FAMILY HO. [illegible] modern with first-class table board. W. J. VERGE, Prop.

HOTEL BALTIMORE—N.E. cor. 7th and Olive Sts., City, under new management, [illegible]

MONDAY, NOVEMBER

[COAST RECORD.]

HYPNOTIC FOG DID FOR HI

How Mrs. Stockton G N. C. Palmer.

Novel Claim Made Divorce Case.

Joe Mulhatton in an Insa Asylum—Overseer Flees from Mexicans.

[BY DIRECT WIRE TO THE TIMES.]

SAN FRANCISCO, Nov. 25.—[Exclusive Dispatch.] The most no claim ever set up for a divorce was made by N. C. Palmer, a man of this city, who charges in complaint against his wife that [illegible] him marry her against his [illegible] and that at the time of his wedd [illegible] was in a "hypnotic fog." Mr. Palmer was formerly Mrs. Fan Stockton, who was expelled from the First Congregational Church of this city. Palmer declares that she [illegible] notified Rev. C. O. Brown, whose [illegible] resignation from the pastorate of church caused much comment a [illegible] years ago. Mrs. Palmer is now in [illegible]

Palmer says he came here from [illegible] East in 1899, and opened a retail [illegible] goods store. He was doing a [illegible] business when he made the acquaintance of Mrs. Stockton. She visited his store, and soon gained great influence over him. Finally, one [illegible] she appeared with a woman friend and told him he was to marry her [illegible] day. He did not want to, but was mesmerized him with her eyes, he meekly followed and they were married before a justice of the peace. When Palmer came to his senses next day he thought it was a dream, until his wife appeared, laughed at him, and bragged of her hypnotic power, saying she [illegible] Preacher Brown under her thumb, and made him yield up money when she wanted it.

She bled Palmer in royal style, and soon her extravagances ruined his business. Then they went East. Palmer tried to shake her, but she would not shake. She stuck to him like a leach, until he became stranded, and [illegible] out of work in Buffalo, when she skipped out to Chicago, and he has no reason to believe that she is now there. Palmer now asks for freedom from the woman whom he calls a male fiend."

FLED FROM MEXICAN LAW.

JOHN TAYLOR'S SELF-DEFENSE.

[BY DIRECT WIRE TO THE TIMES.]

YUMA (Ariz.,) Nov. 25.—[Exclusive Dispatch.] John Taylor, overseer of a wood-cutting camp of the Imperial Land Company, has arrived in Yuma a fugitive from the rigors of Mexican law.

Taylor had gone to the wood camp just across the California line, in Lower California, to measure the wood cut under contract. While thus engaged, he became involved in a quarrel with a Mexican, who started for him with an uplifted ax. Taylor, who is a small man and crippled, saw he would have no chance in a scuffle, so he pulled a revolver and fired. The bullet made a body wound, from which the Mexican died next day.

Taylor considers himself fortunate in escaping from the wood-cutters' camp, as the men were determined to avenge the shooting of their comrade, and were only deterred by his revolver.

VICTIM OF TONG.

THEY DO FOR YU DEW.

[BY THE NEW ASSOCIATED PRESS—P.M.]

SAN JOSE, Nov. 25.—Yu Dew, a Chinese of the family of Ning Yung, and of the Bing Ying tong, was stabbed twice and fatally wounded in an alley of Chinatown this afternoon by a Chinaman unknown. He was shot in the back both times, the bullets passing through the body and perforating the lung.

It is believed that another Chin

ESPEE ON THE CARPET.

Must Answer to Other Lines for Flagrant Rate-Cutting.

[BY DIRECT WIRE TO THE TIMES.]

SAN FRANCISCO, Nov. 25.—[Exclusive Dispatch.] The Southern Pacific has been caught red-handed in the act of cutting overland freight rates. A large carpet house in San Francisco had five carloads of carpet to ship from New York to this city. The Southern Pacific gave the firm a cut of 25 cents per 100 pounds and got the freight. Carpet takes a very high rate per 100 pounds, so the cut made in the aggregate a saving for the firm. Other overland lines are indignant at the Southern Pacific's action. Southern Pacific people have made every effort to hush up the affair, and all sorts of explanations have been sent out to the head officials of other roads in order to prevent retaliation by the latter and a consequent rate war.

In spite of Southern Pacific pacification efforts, there is an uneasy feeling among freight men, and it will not be a surprise to most freight agents if the present tariffs should soon be disturbed.

[COAST RECORD.]

HYPNOTIC FOG DID FOR HIM.

How Mrs. Stockton Got N. C. Palmer.

Novel Claim Made in Divorce Case.

Joe Mulhatton in an Insane Asylum—Overseer Flees from Mexicans.

[BY DIRECT WIRE TO THE TIMES.]

SAN FRANCISCO, Nov. 25.—[Exclusive Dispatch.] The most novel plea ever set up for a divorce has been made by N. C. Palmer, a business man of this city, who charges in a complaint against his wife that she got him married her against his will and that at the time of his wedding he was in a "hypnotic fog." Mrs. Palmer was formerly Mrs. Fanny Pierce, who was expelled from the First Congregational Church of this city. Palmer declares that she hypnotized Rev. C. O. Brown, whose forced resignation from the pastorate of the church caused much comment a few years ago. Mrs. Palmer is now in China.

Palmer says he came here from the East in 1894, and opened a retail dry goods store. He was doing a good business when he made the acquaintance of Mrs. Stockton. She visited his store, and soon gained great influence over him. Finally, one day she appeared with a woman friend and told him he was to marry her that day. He did not want to, but she hypnotized him with her eyes, and constantly followed and they were married before a justice of the peace.

When Palmer came to his senses next day he thought it was a bad dream, until his wife appeared. She laughed at him, and bragged of her hypnotic power, saying she had Preacher Brown under her thumb, and made him yield up money whenever she wanted it.

She led Palmer in royal style, and soon her extravagances ruined his business. Then they went East. Palmer tried to shake her, but she would not shake. She stuck to him like a leach, until he became stranded and out of work in Buffalo, when she skipped out to Chicago, and he has reason to believe that she is still there. Palmer now asks for freedom from the woman whom he calls a "female fiend."

FLED FROM MEXICAN LAW.

JOHN TAYLOR'S SELF-DEFENSE.

[BY DIRECT WIRE TO THE TIMES.]

YUMA (Ariz.,) Nov. 25.—[Exclusive Dispatch.] John Taylor, overseer of the wood-cutting camp of the Imperial Cattle Company, has arrived in Yuma, a fugitive from the rigors of Mexican law.

Taylor had gone to the wood camp, just across the California line, in Lower California, to measure the wood cut by contract. While thus engaged, he became involved in a quarrel with a Mexican who started for him with an uplifted axe. Taylor, who is a small man, and crippled, saw he would have no chance in a scuffle, so he pulled a revolver and fired. The bullet made a fatal wound, from which the Mexican died next day.

Taylor considers himself fortunate in escaping from the wood-cutters' camp, as the men were determined to avenge the shooting of their comrade, and were only deterred by his revolver.

VICTIM OF TONG.

THEY DO FOR YU DEW.

[BY THE NEW ASSOCIATED PRESS—P.M.]

SAN JOSE, Nov. 25.—Yu Dew, a Chinaman of the family of Ning Yong and of the Bing Ying tong, was shot twice and fatally wounded in an alley of Chinatown this afternoon by parties unknown. He was shot in the back both times, the bullets passing through the body and perforating the lung.

It is believed that another Chinese war is on, for Yu Dew says he is the victim of the Hip Sing tong, though he cannot name his assailant. His death is a matter of a few hours. There were no witnesses to the shooting.

FREEDOM OF SPEECH HAS PROPER BOUNDS.

PROF. BACON OF BERKELEY HAS IDEAS ABOUT ROSS.

Governing Board of a University Can Rightfully Take Cognizance of What Its Professors Teach—Much Misinformation Afloat.

[BY DIRECT WIRE TO THE TIMES.]

SAN FRANCISCO, Nov. 25.—[Exclusive Dispatch.] At the Yale alumni banquet at the Palace last evening, Prof. Thomas R. Bacon of the University of California closed his address with reference to the Ross affair at Stanford. He said, in part:

"The general public has a misconception of academic freedom. A college professor certainly has not carte blanche to speak and teach everything he may happen to believe. I think you will agree with me that there is a limit to freedom of thought. There is also a limit to freedom of speech."

Prof. Bacon went on to say that the University has a governing board which had a right to take cognizance of what the professors were teaching. Simply because a professor honestly believed a certain thing was true, was no reason why he should be allowed to spread that particular idea. There are many considerations, moral and otherwise, to guide the governing board of a university, if for any reason it saw fit to ask a professor to refrain from this or that thing.

"There is much misinformation floating around," the professor went on to say. "Thirty-six hours ago I was a misinformed man. Let us suspend judgment. It is always best to withhold final judgment until all the facts on any proposition are clearly known."

The professor did not mention Dr. Ross, but every one knew that he referred to this incident at Stanford.

STRANGE EXPERIENCE OF LIEUT. ARNOLD.

MISSING NAVAL OFFICER FOUND IN SEATTLE SALOON.

His Clothing Had Been Changed and His Valuables Taken—Has Bruises on His Head and May Not Recover from the Injuries.

[BY DIRECT WIRE TO THE TIMES.]

SEATTLE (Wash.,) Nov. 25.—[Exclusive Dispatch.] First Lieut. Solon S. Arnold, U. S. N., who has been missing from Port Orcard drydock since last Thursday, was discovered in a "tenderloin" saloon this evening. He is out of his mind. It is believed that he was stripped, robbed and clubbed by thugs. Tonight he lies in bed at the home of friends, his wife at his side. Fears are entertained that he will die before recovering sufficiently to explain his strange experiences. His head is badly bruised.

Every stitch of clothing on Arnold, when found, was different from that he wore when he left Port Orchard. His rings, gold watch and chain and money are missing. During the afternoon he wandered into a prominent hotel. He acted so strangely and looked so dilapitaded that he was refused accommodations. After he had left it was discovered that he had registered as Mr. Arnold. Hotel people recalled seeing the account of the disappearance of Arnold, and reported the matter to the police, with the result that the missing man was subsequently located. Every effort possible is made to pull him through, but his condition is undoubtedly serious.

The police have learned that Arnold was acting strangely when he arrived in the city Thursday from Port Orchard. He purchased a ticket for Portland instead of Tacoma, where he was directed to inspect government material. He asked the porter of the car to purchase him a berth. When the porter returned, Arnold was missing. The police think he fell in with thugs while wandering about the city.

Arnold was once an engineer in charge of Mare Island naval station and was also a member of the Inspection Board on the battleship Wisconsin.

GREEN-EYED MONSTER AIMED THE SHOT.

JEROME HARDENBROOK KILLED BY G. W. TRAILER.

Murderer Was Jealous That His Sister-in-law Preferred an Unmarried Man—Sends Two Bullets Through His Own Head.

[BY DIRECT WIRE TO THE TIMES.]

ASHLAND (Or.,) Nov. 25.—[Exclusive Dispatch.] Jerome Hardenbrook was shot and killed at Jacksonville last night by G. W. Trailer, while visiting his fiancée, Miss Sarah L. Deeson, at Trailer's home, where Miss Deeson, who is a sister of Trailer's wife, was visiting. The trailer family came to Jacksonville about two weeks ago from Willamette Valley. Miss Deeson with them. She wrote to young Hardenbrook to come to Jacksonville, and they were to be married within a day or two. Hardenbrook arrived Friday night, and visited the Trailer residence next day.

Last night he called at Trailer's, and was received by Miss Deeson. Trailer came into the room, laughed at the couple, and went out. A short time afterward, the pair were sitting near the window, Hardenbrook with his back to the window, and the young woman on one side of the panel, when a shot was fired through the window, the ball entering the back of Hardenbrook's head and coming out near the eye. The girl caught the dying man in her arms, and held him in the chair until assistance came.

The assassin, who was Trailer, started away on the Medford road, but had gone only a short distance when, hearing some one behind him—it was his son following him—he stopped, placed the muzzle of the rifle under his chin and fired. The shot made a ghastly wound through the face. Then he inclined forward and fired again into his forehead, being instantly killed.

It is alleged that Trailer's crime was due to jealousy, and that he had proposed to his sister-in-law to elope with him. He was 50 years old and the father of nine children. Hardenbrook was a young man from Willamette Valley.

ESPEE ON THE CARPET.

Must Answer to Other Lines for Flagrant Rate-Cutting.

[BY DIRECT WIRE TO THE TIMES.]

SAN FRANCISCO, Nov. 25.—[Exclusive Dispatch.] The Southern Pacific has been caught red-handed in the act of cutting overland freight rates. A large carpet house in San Francisco had five carloads of carpet to ship from New York to this city. The Southern Pacific gave the firm a cut of 25 cents per 100 pounds and got the freight. Carpet takes a very high rate per 100 pounds, so the cut made in the aggregate a snug saving for the firm. Other overland lines are indignant at the Southern Pacific's action. Southern Pacific people have made every effort to hush up the affair, and all sorts of explanations have been sent out to the head officials of other roads in order to prevent retaliation by the latter and a consequent rate war.

In spite of Southern Pacific pacification efforts, there is an uneasy feeling among freight men, and it will not be a surprise to most freight agents if the present tariffs should soon be disturbed.

MULHATTON A MANIAC.

Noted Fake Writer Now In the Arizona Insane Asylum.

[BY DIRECT WIRE TO THE TIMES.]

PHOENIX (Ariz.,) Nov. 25.—[Exclusive Dispatch.] Joe Mulhatton, perhaps the most noted writer of newspaper fakes in America, is in the Territorial Insane Asylum at this point, a hopeless maniac. He believes he has killed a man, and that a horde of avengers are on his trail. Though at times helpless, he tears his clothing from him, and has to have constant attention.

He was committed from Pinal county, wherein he has lived, at Kelvin, for the past three years. He was instrumental lately in selling a valuable mine in Mineral Creek district, and received several thousand dollars as an advance payment on his share of the proceeds. He spent several hundred dollars, but the balance of the coin cannot be found. His dementia is attributed to the excitement of the financial transaction, though alcohol may have had something to do with the case.

Mulhatton has been in Arizona about six years, and has been dabbling in mines all the time. He established a mining exchange at Florence, and has done a little newspaper work. During his Arizona residence his fertile imagination played its usual tricks, and the plots of some of his most notable inventions have been laid in the Southwest.

Mulhatton started life as a commercial traveler, representing a St. Louis shoe house. While on the road, it was his weird tales of Kansas cyclones that first gave him a national reputation as a pen-writer of the highest and most artistic order. He was probably the first drummer to establish the reputation of the guild in the story-telling line. He studied phrenology under Fowler, and made his first appearance in Arizona as a professional phrenologist. He it was who wrote the weird tale of the volcano at Hot Springs, near Phoenix, a volcano that vomited forth fish laden mud, and that threatened to inundate Central Arizona. He is listed on the asylum books as only 42 years old.

SETTLED OUT OF COURT.

LUND AND WIFE AGREE.

[BY DIRECT WIRE TO THE TIMES.]

SAN FRANCISCO, Nov. 25.—[Exclusive Dispatch.] The aged capitalist, William C. Lund, has made up his troubles with his wife, whom he caused to be arrested last week. She then filed a suit for divorce. Today they left the Hotel Franklin, where she has been staying, and went to Lund's home.

The attorneys in the case are in the dark in regard to the terms of the compromise, which was effected without their aid. This puts an end to the case in the Police Court, which promised some racy revelations of the loves of January and May.

ORIENTAL UNION.

STUDENTS FORM A SOCIETY.

[BY THE NEW ASSOCIATED PRESS—P.M.]

BERKELEY, Nov. 25.—The native Japanese and Chinese students of the University of California have formed an organization, which they expect to extend among the colleges of the United States, to include as far as possible all the intellectual people of their respective races in this country. The organization is called the Oriental Union. It has been formed under the direction of Prof. John Fryer of the chair of oriental languages in the university, and of O. Yoshioka, the Japanese Consul at San Francisco. Its objects are to promote social intercourse and intellectual culture among its members, and to foster an accurate knowledge of oriental affairs and a mutual good understanding between orientals and occidentals.

RAITT SAVES THE DAY.

FOOTBALL FOR THANKSGIVING.

[BY THE NEW ASSOCIATED PRESS—P.M.]

STANFORD UNIVERSITY, Nov. 25.—The fear at Stanford that on account of Quarterback Raitt's absence the football team would have no one capable of filling the place was ended tonight by the return of Raitt himself. His arrival put new energy into the players, and they are now confident of victory.

Advices from Berkeley state that the blue-and-gold men are also in fine condition, and will not admit that defeat is possible Thanksgiving day.

BRIEF COAST DISPATCHES.

No Ball at Stockton.

STOCKTON, Nov. 25.—Wet grounds prevented a ball game here today. San Francisco and Stockton were to have closed the season with a double-header, but Manager Harper wired San Francisco not to come today on account of rain. The ball players had started for Stockton, however, before the telegram arrived.

Santa Fe Rebuilds Wharves.

OAKLAND, Nov. 25.—The Santa Fé Railroad Company is rebuilding its wharves at Port Richmond in order to insure absolute safety. Many of the piles are being fixed in cement. Chief Engineer Burns has located the permanent station close to the townsite of Richmond. A depot of brick and stone, with finely-finished division offices will be erected.

SOUTH AMERICA PREPARES FOR CRISIS.

CHILE'S MILITARY ACTIVITY STIRS THE OTHER COUNTRIES.

All Accept the Principle of Compulsory Arbitration Save the One Power. Boundary Disputes Give Rise to Fears of Trouble.

[BY THE NEW ASSOCIATED PRESS—P.M.]

WASHINGTON, Nov. 26.—Dispatches from Madrid received in official diplomatic quarters here make the first announcement that in the debates before the Latin-American Congress, whose sessions have just been concluded, the principle of compulsory arbitration urged by the Peruvian delegates was approved by almost unanimous vote, Chile only holding out any protest against the action taken. The decision not only favors compulsory arbitration in disputes between the American republics, but also provides that guarantees shall be given for the faithful performance of the conclusions reached by the arbitration tribunal.

Aside from the immediate questions involved, the decision of the congress is regarded in South American quarters as significant of the alignment of the southern republics on the increasing differences which have arisen of late, and which are threatening to bring about a general crisis involving most, if not all of the South American countries. Several events have occurred recently indicating a widespread movement. Peru has been making desperate efforts to regain her provinces of Tacna and Arica, which are a sort of border hostage held for the last ten years by Chile. Bolivia is involved in the same controversy, as she has lost her seacoast to Chile, and is now seeking to save a part of it. The latter question was recently brought to a direct issue by the presentation of a demand from Chile, generally construed as an ultimatum, requiring Bolivia publicly to acknowledge by treaty the sovereignty of Chile over the seacoast in question.

About a month ago Chile adopted the compulsory military system, under which every male citizen on reaching the age of 19 years must serve as a soldier. This has caused widespread concern in South America, and has led other countries to take steps toward similar military equipment. Ecuador has declared its purpose of adopting a system like that of Chile, and Peru, which now has only 2000 soldiers, has taken steps to have a general enlistment in its National Guard.

But the chief concern has been expressed in Argentina and Brazil, as it is the feeling in those countries that the powerful armaments of Chile are not required against such enfeebled States as Peru, Bolivia, Ecuador and the other northern republics, but will be used against Chile's more powerful neighbors in the South. Argentina and Chile are separated by a boundary line which is now in dispute. The boundary frequently has threatened an armed conflict, and each country has been steadily increasing its armament, land and naval. It is estimated by one of the prominent observers in Washington that each country has spent about $50,000,000 on armament during the last ten years.

Brazil recently has been brought into alignment by a cordial restoration of good feeling with Argentina. For a time they were opposed over a boundary contest, but by the arbitration of the United States the award was made in favor of Brazil, and Argentina has heartily accepted this result. The Presidents of Brazil and Argentina have exchanged visits, and during the stay of President Salles at Buenos Ayres recently, consideration was given to united action on some of these pending South American controversies.

The several movements have had the general effect of establishing a common basis between Bolivia, Peru, Argentina and Brazil. While there is no suggestion thus far that the united republics would use force against Chile, yet is is appreciated that the present situation may lead to serious results. The Chilean army is directed by able officers, the commander being Gen. Koerner, a German officer, who was placed at the head of the army about ten years ago. Some forty other foreign officers, chiefly German, also occupy leading places in the staff and line.

OBITUARY.

George Scott.

CHICAGO, Nov. 25.—George Scott, of the dry goods firm of Carson, Pirie, Scott & Co., died tonight of typhoid fever, aged 71 years.

CEMENTED A COMBINATION.

LOUISVILLE (Ky.,) Nov. 25.—The Courier-Journal tomorrow will say that the fourteen cement mills located in the vicinity of this city and Jeffersonville, Ind., which supply the greatest part of the United States, have in contemplation the formation of a combine.

USED DIAMOND DRILL.

WINTER MINING IN ALASKA.

[BY DIRECT WIRE TO THE TIMES.]

TACOMA (Wash.,) Nov. 25.—[Exclusive Dispatch.] The first use of diamond drills in prospecting in Southeastern Alaska has been attended with good results at Taku Inlet, near Juneau. Winn Johnson has used one there in exploring quarts property on which the surface showings indicated the existence of a valuable ledge some distance beneath.

The drill was started to work at a point where it would penetrate the ledge nearly two hundred feet below the surface. It first went throught a heavy iron cap, later striking ledge matter that runs as high as $47 in gold per ton. The ledge showed good walls, and is in place where the drill strikes it. Cores taken out from near both walls show the ledge to be between 250 and 300 feet wide. This even surpasses the expectations of the owners.

Prospecting with drills will be continued this winter. Next spring shafts will be sunk and machinery put in to operate the mine on a large scale. Ore will be shipped to the Tacoma or Everett smelters.

R. L. Craig & Co., Sole Agents.

Smoking Jackets.

Just the finest and largest line to be found in the city. You don't necessarily have to be a smoker to enjoy one of these garments. They make an elegant lounging coat. Come in and see the assortment and try on a few. The prices range all the way from

$5 to $25.

MULLEN & BLUETT CLOTHING CO.

Cor. First and Spring Sts.

The Best Cooks in the Country recognize the superiority of LEA & PERRINS' SAUCE THE ORIGINAL WORCESTERSHIRE

For Game, Steaks, Roasts, Soups, and every variety of made dishes, is most invaluable.

JOHN DUNCAN'S SONS, AGENTS, NEW YORK.

See us. Bona fide reductions of 25 to 30 per cent. on seventy-five different STUDEBAKER Vehicles. Now is your opportunity.

NEWELL-MATHEWS CO. Agents, 220-222 North Los Angeles St.

New York Dental Parlors.

DR. G. W. SYLVESTER, Prop.

Gold Crowns, $5.00; Bridge Work or Tooth Without Plates, $5.00 per Tooth; Silver Filling, 50c; Cement Filling, 50c; Rubber Plates, $5; Painless Extraction, 50c. All work guaranteed. Positively have the newest scientific discovery in Painless Extraction. Consultation free. Open Sundays 9 a.m. to 1 p.m. Phone Brown 1316. 321½ S. Spring St.

Cut Glass—China—Bric-a-brac

H. F. VOLLMER & Co.

COR. THIRD & BROADWAY

VIM, VIGOR, VITALITY FOR MEN.

MORMON BISHOPS' PILLS have been in use over 30 years by the leaders of the Mormon Church and their followers. Positively cures the worst cases in old and young middle-aged men from effects of dissipation, excesses, or cigarette smoking. CURES LOST VITALITY, INSOMNIA, PAINS IN BACK, NERVOUSNESS, LAME BACK, NERVOUS DEBILITY, HEADACHE, VARICOCELE OR CONSTIPATION, STOPS NERVOUS TWITCHING OF EYELIDS. Effects are immediate. Impart vigor and potency to every function. Don't get discouraged. Stimulates the brain and nerve centers. $50 a box, 5 for $2.50 by mail. A written guarantee to cure or money refunded, with 6 boxes. Circulars free. BISHOP REMEDY CO., San Francisco, Cal. For sale by OFF & VAUGHN DRUG CO., N.E. Cor. 4th and Spring Sts., Los Angeles, Cal.

Always Good and Reliable.

That is the kind of Dental work I do. 30 years' experience. Bridge work a specialty. Painless filling. Moderate charges. Office hours, 8 to 5; Sundays, 9 to 1. 217½ S. Spring St.

Dr. Cicero Stevens, Tel. Green 1966

TRUSSES and Elastic Hosiery Made to fit

W. W. SWEENEY, 218 West Fourth Street (Removed from Spring)

Parmelee Dohrmann Co

You're Cordially Invited

To visit our art rooms on Tuesday, Nov. 27, and inspect the special tables we shall show, giving suggestions for the arrangement of Thanksgiving dinner tables. The hints will be useful.

232-234 South Spring Street.

B. GORDAN THE TAILOR

WE invite examination of our WOOLENS, FASHION PLATES AND PRICES.

104 S. SPRING ST. OPP. NADEAU, LOS ANGELES.

MONTEBELLO.

Adapted for Winter Fruit and Vegetable Gardens. Booklets FREE.

K. Cohn & Co., 415 North Main.

BERLIN DYE WORKS.

Men's suits cleaned and pressed..... $1.25 | Ladies' dress skirts cleaned and pressed, 50c and..... 75c

343 S. Broadway.

MAIL HACK IN AN ATTACK.

Hold-up Ninety Miles from El Paso.

One Robber Killed and One Wounded.

Three Men Tackle the Driver and Only One of Them Gets Away.

[BY DIRECT WIRE TO THE TIMES.]

EL PASO (Tex.,) Nov. 25.—[Exclusive Dispatch.] The Star route mail hack running out of Corralitas station, ninety miles from El Paso, on the Rio Grande, Sierra Madre and Pacific Railroad, was attacked by highwaymen yesterday afternoon, and a fight resulted, in which one of the robbers was instantly killed and another seriously wounded.

The story of the affair, as told by parties arriving from the scene, leave room for doubt as to how the shooting began. Juan Hernandes, the mail rider, states that he was coming in from Corralitas ranch, and was attacked by three men in the foothills. They ordered him to throw up his hands, but instead he drew his Winchester and fired on the men. One was instantly killed, another wounded and the third escaped. He reported the affair at Corralitas, and when search was made the wounded man was found lying about two miles from the scene of the shooting.

Corralitas ranch is owned principally by the Hearsts of California. It is said that a large quantity of money was in the mail package for El Paso.

DEVOTED WIFE'S SEARCH.

Finds Her Husband After More Than Six Years of Effort—He Had Had a "Trance."

[BY DIRECT WIRE TO THE TIMES.]

BUTTE (Mont.,) Nov. 25.—[Exclusive Dispatch.] More than six years ago Dominick Delphna, a young business man of Allegheny City, Pa., suddenly disappeared, leaving a young wife to support herself and five children. It was believed that he had been murdered and robbed, but his wife did not share that belief, and set about to find him. Mrs. Delphna was employed as official interpreter in the District Court, and she used all her spare earnings to find her husband, with whom she was devotedly in love. She employed detectives, and friends assisted her with money. For six years she prosecuted her search, and in following clews she visited every city in America, and made one trip to France on a false clew.

Several months ago she heard of him at Mercur, Utah, and hurried to that place two weeks ago, and discovered that he had come to Butte. She arrived here last night, and with the aid of the police she located her husband this morning in a cheap boarding-house. He received her demonstration of joy coldly, but wept when she told him that three of their children had died since he left home.

Delphna says he does not remember anything about leaving home, and must have been in a trance. When he recovered he was in Denver. He was then ashamed to go home, for he did not think any one would believe his story.

PORTO RICO'S NEEDS.

The First Great Crying One is Good Roads—Detectives May Be Needed on Land Titles.

[BY THE NEW ASSOCIATED PRESS—P.M.]

WASHINGTON, Nov. 25.—The Commissioner of the Interior for Porto Rico, William H. Elliott, in his annual report to the Secretary of the Interior, says that most expert manipulation, as well as detective ingenuity, will be needed to untangle the mass of cross titles, duplication and lapping of grants and concessions and unauthorized occupation of public lands that have grown with the centuries of rule in the interests of the favored few. The archives of the island were found in a disordered condition.

The first great, crying need of Porto Rico, the report says, is good roads.

The report of the president of the Board of Health of Porto Rico says the number of lepers in the island probably does not exceed one hundred, and it is confidently believed that the disease can be totally exterminated in a few years by careful segregation of every case as it is discovered.

TIFFIN WOOLEN MILLS BURN.

TIFFIN (O.,) Nov. 25.—Fire tonight destroyed the Tiffin Wolen Mills. Loss $100,000.

STERLING SILVER Hair Brushes, Combs, Military and Hat Brushes, at special prices.

MONTGOMERY BROS., Jewelers, SPRING AND THIRD STREETS.

IT WOULD BE ASSURD AND FOOLish for us to say that

Abel's White Pine Balsam

For coughs and lung troubles was the best, unless we knew it to be so. If you try it you will know we are right. 25c, 50c, $1.00. All Druggists.

LOVEFEAST HELD BY LOCAL "DUNKARDS."

German Baptist Brethren Observe One of Their Most Solemn and Impressive Ceremonials.

THE German Baptist Brethren, or "Dunkards," of Los Angeles and vicinity held a love feast at their meeting-house on Hancock street, East Los Angeles, yesterday evening.

The "love feast" is a ceremony peculiar to this sect, and embraces what is termed by them the ordinances of the Lord's supper, feet washing, the sacrament, or communion of the broken body and shed blood of Jesus Christ, and the kiss of charity. It is an occasion of great solemnity with these earnest and simple-minded Christians, and so widely different from the communion services practiced by other Christian denominations as to make the German Baptist Brethren a very distinctive people.

PECULIAR SECT.

The sect is a peculiar one, indeed, in many ways. In the first place the word German in the official title of the church organization is a misnomer, for there are comparatively few Germans among them. They were dubbed German Baptists because of the German origin of the denomination, which was founded at the village of Swartzenau, Germany, in the early part of the eighteenth century. The church was transplanted in its infancy to America, owing to religious persecution in the fatherland. Its first foothold on this side of the water was at Germantown, Pa., whence it spread among the Teutonic people inhabiting the adjacent portions of Pennsylvania, Maryland and New Jersey. All that was distinctively German about the church in Pennsylvania soon merged into the dialect known as Pennsylvania Dutch. The German Bible continued to be used by them, and most of their preaching was done in the German language until about a generation ago, since which time the English language has taken the place almost entirely in the home life, as well as in the religious services of the German Baptist Brethren. The literature of the denomination is now also printed almost exclusively in English, and the membership, as a whole, is composed largely of distinctively English-speaking people. In some portions of Pennsylvania, only, are regular services still held in the German language, and even in these exceptional cases there are usually supplementary exercises in the English tongue.

The "Dunkards" individually prefer the simple name of "Brethren," as that was the form of address adopted by the apostolic Christians in speaking of or to their fellows. They are called Baptists, because they practice baptism by trine immersion. From the German verb "tunken," to dip or immerse, they derived the appellation "Tunker," which, corrupted into Dunkers or Dunkards, the latter being the nickname most commonly applied to the members of the sect.

The most distinctive peculiarity of the "Dunkards" is their adherence to a literal interpretation of the commands given by the Savior to His disciples. It is their principle to obey these commands in the letter, as well as in the spirit. Like the Quakers, they are non-combatants and non-litigants, and they consider it a sin to take an oath, even as a formality of the law. A "Dunkard" may solemnly affirm, but he may not swear, for the Savior commanded "swear not at all." He must not resent an injury, because we are commanded: "Whosoever shall smite thee on the right cheek, turn to him the other also." These are a few of the commandments that the faithful "Dunkard" must obey, if he would be true to his Master.

LORD'S SUPPER.

In the matter of the holy communion, the "Dunkard" does not recognize the bread and wine alone as constituting the Lord's supper. The observance of this rite is patterned as nearly after Last Supper eaten by Jesus with His twelve disciples, as described in the thirteenth chapter of the gospel according to St. John, as is practical in this day and age. As upon that occasion, a full meal is prepared, and, before it is eaten, the Brethren, following the example and injunction of the Savior, wash one another's feet. This is not done for the purpose of cleansing the lower extremities of filth, but as an act of humiliation and brotherly love. After the ablution is performed, an ample meal, consisting of plain but substantial food, is eaten. At the conclusion of the meal, bread is broken and eaten in commemoration of the breaking of the body of Christ, and the communion cup, in commemoration of His shed blood, is partaken of. The salutation of the holy kiss, or the "kiss of charity," as St. Peter designated it, concludes the solemn ceremony.

IMPRESSIVE SCENE.

It was an impressive scene like the foregoing that was witnessed at the Hancock-street meeting-house last evening between the hours of 6 and 9 o'clock. There were about ninety communicants, about two-thirds of whom were "sisters." Of the htirty-odd "brethren" participating, nearly one-third were elders; that is, ordained ministers or preachers of the gospel. These came from various parts of Los Angeles county. Some of the elders were venerable patriarchs, with shaven upper lips and long gray beards. As they sat around the communion table, the scene presented was not unlike the famous painting of "The Last Supper," by one of the old masters.

The Hancock-street meeting-house is a very comfortable building, of 400 or 500 seating capacity, constructed especially on a plan adapted to the holding of love feasts. On such occasions the main body of the auditorium is converted into a dining-room. Long tables are spread, half a dozen for the accommodation of the sisters, who are seated separately from the brethren, and three or four for the latter who, in his denomination, as in most others, are not so numerous as the worshipers of the gentler sex. The space occupied by the communicants seated at the tables is partly fenced off by folding doors, but leaving ample room for the non-communicants and spectators, who occupy the wings of the hall, to witness the ceremonies. At the rear of the building is a kitchen, where the food used at the supper is prepared.

When the services began at 6 o'clock yesterday evening, the tables around which the communicants were seated, as above described, were covered with snowy linen. Plain knives and forks, umblers and other simple table ware were in place, ready for use when the time arrived. The sisters neatly but plainly attired, and wearing dainty lace caps, formed a picture worthy of the brush of the artist. In their faces were depicted virtue, love and all the graces common to the wives, mothers, sisters and daughters who are devoted followers of the Nazarene. The aged mothers in Israel were seated far up in front, the younger sisters occupying the tables at the rear. The brethren, for the most part dressed in sombre black, with collarless coats and flowing beards, looked solemn but serenly happy. Most of the faces bore the stamp of sturdy manhood, integrity, fidelity and sincere benevolence. It was an assemblage bound to command respect, regardless of peculiarity of dress or religious custom.

WASHING OF FEET.

The services began with the singing of gospel hymns, without the accompaniment of organ or other musical instrument. Then one of the elders read the eleventh chapter of the First Corinthians, touching upon the relations between man and woman, and specifying that it was not seemly that the woman should speak or pray in public with her head uncovered. It is owing to this precept that the "Dunkard" sisters wear caps when they attend divine services. After some exhortation on this subject, and a season of prayer and singing, some of the brethren who constituted themselves waiters brought in the material for the supper and placed them upon the tables. The food consisted of bread, cold boiled lamb and soup made of mutton broth poured over sliced bread. Some of the sisters helped to arrange the edibles on the tables and covered the viands with napkins pending the beginning of the feast.

At the same time the food was brought in, basins and small tubs of water were also fetched from the kitchen and placed under the tables. One of the elders then read John xiii, dwelling particularly upon that portion of the chapter which narrates how Jesus washed his disciples' feet, and emphasizing the passage, "If I then, your Lord and Master, have washed your feet, ye also ought to wash one another's feet. For I have given you an example, that ye should do as I have done to you. . . . If ye know these things, happy are ye if ye do them."

Then, in imitation of Jesus, one of the elders, "riseth from supper, and laid aside his garments, and took a towel and girded himself. After that he poureth water into a basin and began to wash the disciples' feet, and to wipe them with the towel wherewith he was girded."

This performance was carried out literally as related of the Savior, with the exception that the elder who initiated the rite, washed and wiped only the feet of the brother seated next to him, and the latter in turn laid aside his garments (his coat only,) girded himself with the towel, and washed and wiped his neighbor's feet, and so on until every brother present had his feet washed and had in turned washed the feet of another brother.

While the brethren were washing one another's feet, the sisters were performing the same service each one for the one sitting next to her. It took some little time to complete the circuit, and the towel and putting on again of the shoes and stockings was accomplished under greater difficulties than were experienced in the primitive times when sandals were worn chiefly in lieu of laced shoes and hosiery. The strictest possible privacy was observed in the baring of the lower extremities for the ablution, the feet being exposed only to the view of those who did the washing.

As a brother or sister finished washing the feet of another, he or she would give the right hand of fellowship to the one thus served and the two would bestow upon the lips of each other the holy kiss. While this ceremony was in progress, the elders took turns in preaching on the subject of feet washing and in explaining why they deemed the ordinance as binding as any other command given by the Master.

THE FEAST OF LOVE.

After feet washing was concluded the basins and towels were removed and the Lord's Supper was then eaten, all the partakers thereof first rising while one of the elders asked a solemn blessing upon the food of which they were about to partake. The eating of the supper was no perfunctory act, it being partaken of with as much earnestness and good faith as the preceding ceremony. The usual table etiquette was observed, with the exception that there were no individual bowls for the soup, several persons eating out of the same dish which was set before them. However, as all were virtually of the same family, there was nothing repulsive about the act.

THE COMMUNION.

After the feast proper, came the sacrament, or communion of bread and wine used as emblems of the crucifixion of the Savior. This ceremony was performed much in the same manner as is practiced by most of the other Christian churches. The bread used for the purpose was unleavened and baked in long strips or wafers. One of the senior elders, after blessing this, broke off a bit and gave it to his neighbor, saying, "The bread which we break, is it not the communion of the body of Christ?" The wafer was then handed to the brother just served, and he in turn broke off a bit for the brother seated next to him, and so on until all were served. The sisters no not break bread to each other, but an elder performs that service for them. The bread is not eaten until all have been served.

The cup of wine is then blessed and served to the several communicants in the same manner as the bread, each taking a sip in all solemnity.

THE HOLY KISS.

The last ceremony to be performed is the giving of the holy kiss, which is first bestowed by one of the senior elders to his nearest neighbor, and then passed around the several tables, each brother kissing the brother on either side of him. The presiding elder gives the right hand of fellowship to the sister at the head of the nearest table; she passes it on with a kiss to the sister next to her, and so on until kisses have been exchanged all around the circle, the sexes, of course, not intermingling in the ceremony.

HOSPITALITY EXTENDED.

After a final prayer and the singing of "How Happy Are They Who Their Savior Obey," the meeting was adjourned "in the fear of the Lord," the announcement being first made, however, that all persons from a distance in attendance at the love feast would be accommodated with free lodgings by the resident members. It was also announced that breakfast would be served at the meeting-house to those who tarried in the city over night.

The East Los Angeles congregation of "Dunkards" is the largest in Southern California. It includes residents of Pasadena and other nearby towns.

On Thanksgiving day the Lordsburg congregation will hold its love feast.

LETTERS FROM PEARY.

They Did Not Reach His Wife for She Had Gone to Join Him in the Arctic.

[BY THE NEW ASSOCIATED PRESS—P.M.]

NEW YORK, Nov. 25.—Herbert L. Bridgeman, secretary of the Peary Arctic Club, tonight gave out extracts from letters sent by Lieut. Peary, the Arctic explorer, to his wife. She did not receive them, having started to rejoin her husband last August, without his knowledge. She was at Disco, Greenland, August 20.

The letters of Peary were carried by natives to the camp of the Stein party at Cape Sabine, and thence conveyed to Cape York by Dr. Kahn, who boarded the steam whaler Eclipse June 9, and was landed by her at Dundee, Scotland, on the 9th inst.

Following are the letter extracts furnished by Bridgeman:

"FORT CONGO (Lady Franklin Bay,) March 31, 1900.—Just a line to go down to a whaler by returning natives. I arrived here at midnight on the 28th, twenty-four days from Etah. Six and one- half days of this time we were held in camp by heavy windstorms. The doctor and Hansen each left Etah with natives before we arrived here. The journey was a tedious one, owing to the storms, but not an uncomfortable one for me. A number of dogs died on the way, but I had an ample number for the work ahead. Twenty-one musk oxen were killed in sight of the fort, the day before I arrived, so we have an abundant supply of fresh meat.

"After resting and feeding the dogs a few days longer, I shall go, and the other Esquimaux will remain at the fort hunting. I am in good condition, and the journey shows me that I am myself again. If I do my work this spring, I shall come back and hasten down to meet the ship and turn back with her. I hope to write again by natives, whom I shall send back from some point up the Greenland coast. Dr. Didnick wishes to be remembered."

The second extract follows:

"CAPE DURVILLE (Grinnell Land,) March 12, 1900.—I write this note on the chance of Stein and Dr. Kahn reaching Upusauk by way of Moville Bay. The fall and winter passed comfortably at Etah, without even a day's indisposition on my part. I have husbanded myself carefully. My feet have given me very little trouble, and now I feel that I am myself again. I am now at the Winchendon winter quarters with the rear division. Mott and the doctor are ahead with two other divisions on the way to Congo. All but a few of the natives will return at once from there, leaving a few with me. I shall push on from Congo without delay, perhaps by way of the Greenland coast. I shall strain every nerve, and God willing, shall do my work this spring, that I may come back this summer. I send duplicate of this to Cape York for a whaler."

VALLEY OF THE O REEKING

ALMOST CONTINUOUS SINCE FRIDAY

Damage to Property Reported as Considerable—Lumber Yards, Mills and Shipping Suffer Severely—All Rivers Running High.

[BY THE NEW ASSOCIATED PRESS—P.M.]

CINCINNATI, Nov. 25.—Floods are reported all along the Ohio Valley tonight. In almost the entire valley it has been raining since last Tuesday, and almost continuously since Friday. While no lives have been reported lost, the damage to property is considerable. The Licking River in Kentucky is very high, and has caused some damage on the Ohio side by its waters rushing across the Ohio channel and sweeping the Cincinnati landing.

One of the bridges over the Licking, connecting Covington and Newport, was swept away. The lumber yards, mills and shipping generally suffered great loss. On the Ohio side, the Great and Little Miami rivers are both high, and floods along the tributaries of the Ohio River are reported everywhere. The Ohio rose eight feet here during the last twenty-four hours, and is rising more rapidly tonight.

RUSHING THE COALS.

[BY THE NEW ASSOCIATED PRESS—P.M.]

PITTSBURGH (Pa.,) Nov. 25.—The Ohio River at the dam tonight is 5.4 feet high, and rising rapidly. By tomorrow fourteen feet or more is expected. Five million bushels of coal will be shipped to southern points. The Consolidated Coal Company has arranged for every boat in the port, twenty-five in number, to go out on the rise, and the boats coming up with the "empties" will be returned as rapidly as possible, until the 20,000,000 bushels now loaded are on their way south.

FRESHET IN DEMAND.

[BY THE NEW ASSOCIATED PRESS—P.M.]

WILLIAMSPORT (Pa.,) Nov. 25.—It has been raining all along the watershed of the west branch of the Susquehanna River for the past forty-eight hours, and the prospects for a freshet are bright. A freshet is most devoutly hoped for by the lumbermen here, as there has been no flood the entire season in which the one hundred million feet of logs could be floated to the booms here.

Reports from Clearville, the points from which the estimates of the heights of the water are based, showed a three and a half foot rise there and still rising. The prospects are that there will be a twelve-foot flood here before the storm ceases. Between twenty-five and thirty million feet of lumber in logs is stranded between this city and Renovos, and the timber is expected to arrive here by the middle of the week.

All the mills in the city will immediately start in an effort to saw the logs before a freeze-up occurs.

MAYOR AND EDITOR.

HAVANA, Nov. 25.—It is said that Gen. Rodriguez, Mayor of Havana, has challenged Señor San Miguel, editor of La Lucha, to fight a duel, in consequence of an alleged libelous article, attacking the integrity of the Mayor's office. Gen. Rodriguez has named Señor Alonan as his second.

La Lucha published a statement today that it had no intention of attacking the character of the Mayor. Both parties deny that the matter will be carried any further, but the friends of both say that the denial is only a ruse to put the police off the scent.

ITALY WILL NOT REDUCE.

ROME, Nov. 25.—The Italian Chamber of Deputies has rejected a proposal brought forward by the Socialists to reduce army expenditures £100,000,000 and to cut down the army corps from twelve to eight.

THE PRESIDENT IN WASHINGTON.

WASHINGTON, Nov. 25.—President McKinley, the members of the Cabinet and Secretary Cortelyou, who attended the Union League banquet in Philadelphia last night, returned to Washington at 7:30 o'clock this morning.

LIFE IN PORTO RICO.

A Visitor Who Found Things Inverted.

Everything Done the Wrong Way.

Fronts of Houses on the Back. Strange Building Regulations.

BY A. D. WELTON.

[SPECIAL CORRESPONDENCE OF THE TIMES.]

ARROYO (Porto Rico,) Nov. 10, 1900.—Four centuries of occupation by a conglomerate race of Indians, negroes and Spaniards have not caused any deterioration in the productive qualities of the soil of Porto Rico, although degeneracy stalks on every hand and stares the visitor in the face at every turn. Degenerate people, degenerate animals, degenerate vegetables—in short, everything in Porto Rico, which would be lifted from an impoverished condition by the effort of man is in a state of unhealthiness bordering on disease. In this land only nature toils; only nature is bountiful and rich. The smallest exertion in the way of assistance is rewarded thousandfold. Constrient cultivation would work wonders, but Porto Rico is most remarkable for what it is not, but might be. It is a land of negation. Its people should be marked with minus signs. Its laws and customs and manners are opposed to everything in the American code.

Everything upon the island, and the island itself, is the result of a struggle—from the mountains whose broken peaks tell of the eruption which left them high above the sea to the poorest little razor-back pig which, for generations, has been struggling to be a real hog; from the men who were once straight-bred Indians, negroes or Spaniards, and are now all three, to the little, inch-through tomatoes which would be ruddy, succulent fruit, if given the least encouragement.

The mountains alone seem to have finished their struggle. The other things are still in the throes of development or decline. Everything on the island is done in the wrong way. In order to do anything right it must be done wrong, and the wronger it is done the righter it is. What seems to be the fronts of the city houses are really the backs. The backs of the houses, which are the real fronts, are in the front yard which is behind, and the fronts of the houses which are really the backs, face the alley, which is called a street.

PAVED GARDENS.

The front yard, in the back, usually contains what is called a garden. The garden is paved with brick, or flat stones, and variety is gained by making raised concrete circles or squares in each of which is placed a little hump of dirt, and from the hump grows a bush or shrub as luxuriantly as the scant nutriment and the reflected heat from the pavement will permit. There is never a spear of grass or an inch of lawn. Among the wealthier people asphalt is coming into favor for the garden. It is maintained that asphalt retains the heat longer than brick, and is, therefore, more desirable for purposes of gardening, but brick is a person of its smaller cost, will probably remain the favored material for some time.

The windows in the houses in this island violate all the traditional reasons for the establishment and existence of openings in the walls of dwellings for the purposes of light and ventilation. There are no glased windows. A few rich men have glass in the front doors of their houses, but it is merely decorative and indicates opulence. The matter of light and air has been the subject of earnest consideration on the part of the municipal authorities. Every municipality has its official architect, who supervises the construction of all buildings and issues all building permits. He sees that all the laws are strictly complied with, and the laws have been carefully framed with a view to compelling house builders to provide for an abundant supply of light and air. The ingenuity with which laws have been framed is equally only by the ingenuity with which they have been legally nullified.

It is provided by law that the ceiling of every house be not less than thirteen feet high, and that each house have an open courtyard one-quarter the size of the building. The airiness thus planned for is offset by the manner in which the building is constructed. Next to the open court is a long hall. In the rooms which open from this hall there are no windows. The rooms are without ventilation, except that which comes through the door. They are, therefore, most delightful for sleeping; an absolutely close room is esteemed a great luxury in a land where 86 deg. Fahr. is icy winter weather. The poor people who are unable to shut the air completely out from their miserable shacks, swath their heads in blankets when they sleep.

LAWS AGAINST WINDOWS.

The window novelty has caused much discussion among the American residents, and the arguments that have been caused by the Porto Rican habit of keeping the front shutters closed when the wind blows slightly, have been heated and frequent. One prying Americano attempted to secure positive information, and put a mild native to the torture in this manner:

"Say, Spiggoti, why don't you have windows in these rooms opening off the hall?"

"The law forbids," replied the native.

"Forbids what?"

"Having the windows."

"Why?"

The native shrugged his shoulders.

"Why does it forbid having windows, Spiggoti?" persisted the American.

"Oh, I don't know. It's an old law."

"But why is it law? What is it to prevent?"

"We might get through the windows on our neighbor's property."

"Well, what if you did? Would you harm the property?"

"I don't know. I suppose they might not like it, eh?"

"Ain't you honest?"

"I think so, yes."

"What you mean is, yes, I don't think. Have you seen any honest Spiggotis lately, Spiggoti? If you've got such a fool law, why don't you build the hall on the dark side?"

"Oh, I don't know."

"You don't know, eh? I guess that's no jest. If you'd put the rooms on this side and the hall on the other you'd get light and breese, wouldn't you?"

"Yes, I suppose."

"Why didn't you do it then? It wouldn't have cost any more."

"I never saw one built that way."

"So you couldn't have one. Don't you like light?"

"Not to sleep in."

"Don't you like air?"

"The night air—you people of the North don't know what it is. It is so damp and cold; it gives what you call the pneumonia. It is very bad—boo-o-o-o," and the native shivered at the thought.

"Then you like to sleep cooped up in those dark kennels, do you?"

"The rooms you see, those we like."

THE LAWS ENFORCED.

The law which forbids having windows which open toward or upon the adjoining property, is so strictly enforced that a man who owned two lots and built on one of them, was forbidden to put windows on the side of the house which was next to his other lot. The city architect, who was backed by that dominant and august personage, the alcalde, said that some day the lot might be sold and the new owner might object to the windows. It so happened that the builder was an American, who proceeded to make the windows despite the warning. Thereupon, the alcalde sent down a dozen little Spiggoti policemen who carried pistols in their right hands and extra cartridges in their lefts. The windows were not made.

In addition to the necessity for doing everything wrong, in order to have it right, it is quite essential to do things backward—to select the longest way round; to find the most difficult and laborious method. All these things are done by the Porto Ricans with unvarying regularity. The Porto Rican boatman rows with his face to the bow—in order that he may the better see where he is going, he says. The lighters used for unloading ships are propelled stern first, although they have prows. Bricks and mortar and charcoal are carried in bags and the use of wheelbarrows is limited to a few of the cities. A Porto Rican gentleman beckons his servant to come by using a gesture which means exactly the opposite. The dogs wag their tails up and down and the truth is a lie or a lie the truth, according to the demands of the instant.

The wash-women do everything calculated not to make the clothes clean. There is a vast amount of washing done in comparison with the visible results. At every stream, every day, dozens of women may be seen washing clothes. There is no better water in Porto Rico than the sun can make, and the creeks and streams where the washing is done are never very clean and in the rainy season they are very dirty. A rough rock serves as a washboard, and when the clothes have been rubbed full of holes on this, they are placed on another rock and pounded with another stone until shredded. The most desirable clothes line is a barbed-wire fence, but if one cannot be found, a stone wall or a hedge will do. There is not a clothes line in Porto Rico.

WOMEN DO THE WORK.

The men, especially of the lower class, lie idle and lazy around the house and the women work. No husband, except among the upper classes, ever contributes anything toward the support of his family. The women and children have the privilege of doing their own farming, begging, stealing and vending. They are happy, contented and hungry when they have no money, and they are as hungry, happy and contented when they have money. But they never have money. If they need a dollar and they can get it by working one day, they will work one day. If they are paid 50 cents a day they will work two days. Contact with the Americans has aroused their cupidity, but has not stimulated their activity, and they think now that one day's effort should be as productive as two were formerly. The American occupation and the enhanced purchasing power of the money have, therefore, reduced the necessity for working one-half.

All the men gamble when they have a few pennies, and they always lose. All of them lose. How they are all successful in this direction is one of the unsolved mysteries, but they all go broke immediately after they are paid and they are all happy in their perennial poverty and content do absorb malarial effluvia and such sugar cane.

"If you should say this country was upside down," said a young American builder and contractor who came down from Philadelphia to erect a four-story steel frame building in San Juan for a wealthy Porto Rican. This young builder is desirous of making a success on the island and contemplates making his permanent residence here if business will warrant it.

"I wanted this building of mine to attract attention," he continued. "In order to do this I had practically decided to build the walls from the top downward. I consulted the man for whom I was doing the work.

"'When the steel frame is up,' I said to him, 'we will begin laying brick at the second story.' Then I watched to see what effect this remark would have on him.

"He didn't seem surprised in the least.

"'It might be better to begin at the third story,' he replied. 'Sometimes we begin at the top.'

"'What's that?' I cried.

"'Sometimes,' he repeated, 'we begin at the top,' and he seemed to regard it as a very ordinary thing to do.

"'I'd like to know how you do it,' I fairly shouted. 'There isn't a steel frame building in Porto Rico.'

"'I know that,' he answered calmly. 'But it is generally cheaper to build from the top down. We most always do it.'

"'Then we'll begin at the bottom this time,' I said. 'I have tried to find out since,' continued the builder, 'whether that native was kidding me. But natives never joke. They take everything seriously—including themselves.'

"PRETTY GLASS BEADS."

VANCOUVER (B. C.,) Nov. 25.—[Exclusive Dispatch.] Mrs. Stebbins of Seattle lost a diamond lace sunburst in Vancouver some days ago, while walking from Hotel Vancouver to the residence of Campbell Sweeney of the Bank of Montreal. For two days a bunch of diamonds valued at $2000 reposed in a snowbank near the Bank of Montreal, and Mrs. Stebbins went home distracted.

In the meantime Mrs. Smith, housekeeper for the Roman Catholic rectory, picked up the jewelry. Mrs. Smith's acquaintance with diamonds must be limited, for her first observation was: "What pretty beads—how clear the glass is."

Wrapped in the handkerchief of Mrs. Smith, the sunburst reposed for a day or two, when the subject of dressing dolls for the Christmas tree came up.

"That's a pretty doll," said Mrs. Smith, "but it would be improved by something in the way of a headdress." Then came the thought of the "pretty glass beads," and she ornamented the doll with them and put it away for the Christmas-tree festival.

Father McGuckin was shown the pretty doll and at once recognized the missing gems.

CANNON TO PREVENT HAIL.

ROME, Nov. 25.—An international congress, attended by 1000 delegates, assembled in Rome yesterday to discuss the use of cannon to prevent hail, which is so destructive to crops. The theory is that firing cannon into the air would have the effect of breaking up rain clouds.

VENEZUELA SECURES RIFLES.

CARACAS (Venezuela,) Nov. 25.—The Venezuelan government has received from Germany 10,000 Mauser rifles and 5,000,000 cartridges.

[THE PHILIPPINES.]

HUGHES GETS THEM DOWN IN WRITING.

REGULATION FOR REBELS WHO WOULD QUIT FIGHTING.

Orders That All Natives Caught in Insurrectionary Acts to Be Held in Strict Confinement as Prisoners of War.

[BY THE NEW ASSOCIATED PRESS—P.M.]

WASHINGTON, Nov. 25.—Brig.-Gen. Hughes, commanding the Department of Visayas, Philippine Islands, has issued an order directing that all prisoners captured within the geographical limits of the departments who are in insurrection against the United States, or who are aiding those who are in insurrection, be held in strict confinement as prisoners of war.

Gen. Hughes also issued a circular directing, in connection with the notice of amnesty recently issued that "persons coming in and claiming to have discovered their error, and who wished to quit carrying arms and to return to their peaceable pursuits, must hereafter make a formal declaration in writing acknowledging and accepting the sovereignty and authority of the United States in the archipelago."

OUR ASIATIC FLEET.

REPORT ON ITS DISPOSITION.

[BY THE NEW ASSOCIATED PRESS—P.M.]

WASHINGTON, Nov. 25.—In a report to the Navy Department, dated Cavite, October 15, Rear-Admiral Kempff, senior squadron commander of the Asiatic fleet, tells of the disposition at that time of the many American vessels under his command. He says that the gunboat Villalobos had returned to Cavite with Capt. Devereaux Shields and the company of the Twenty-seventh Infantry, who were captured by the insurgents in Marinduque. Twelve hundred soldiers scoured the island, Admiral Kempff says, and compelled the insurgents to surrender the prisoners.

The gunboat Gen. Alava sailed October 4 for Subig and Sulamoga. The gunboat Basco arrived at Cavite, October 11, with a report concerning the circumstances attending the recovery of the remains of Naval Cadet Wood and Machinist Gray, who were killed on the Urdaneta in the Oriana River. She reported some insurgent activity ashore on the north side of Manila Bay. Reports of vessels around Cape Leyte, Bohul and Samar indicate considerable activity among the insurgents. The gunboats Quirris and Bennington had sailed with an expedition against Binangonan.

At the date of the report, the gunboats Bennington, Castine, Concord, Isla de Cuba, Isla de Luzon, Manila, Basco, Aryat, Callao, Leyte, Manileno, Samar, Urdaneta, Panay and Paragua were doing patrol duty throughout the islands.

All the naval patrol stations in the archipelago have been given distinctive letters.

It is apparent from the statement contained in the report of the present disposition of gunboats, that the coast of Zamboanga, a large island in the southern portion of the archipelago, is being closely patrolled, the Isla de Luzon, Manila, Callao, Manileno (soon to be relieved by the Calamianes,) being assigned to that duty.

DEATH AND EXECUTION.

BATTLE WITH THE BOLOMEN.

[BY THE NEW ASSOCIATED PRESS—P.M.]

MANILA, Nov. 25.—[By Manila Cable.] The funeral of Baron Dumarais, the Frenchman who was killed by the insurgents while within their lines last year, where he had gone to intercede with Aguinaldo for the release of the Spanish prisoners, took place today in the great church of San Augustin, in Manila. Archbishop Chapelle blessed the remains.

Four natives will be hanged at Dagupan, Luzon, next Tuesday. They are under conviction for arson and murder. The military courts are now returning numerous death sentences upon natives.

Particulars have just been received from Iloilo of the battle, October 30, at Bugason, Panay, when 300 bolomen and fifty riflemen attacked the Americans, who lost three killed, Lieut. H. G. Koonts, Sergt. Kitchen and Corp. Burns, all of Co. F, Forty-fourth Infantry. It appears that Corp. Burns was bolomed while reconnoitering, and Lieut. Koonts and Sergt. Kitchen were pierced by spears while going to relieve an outpost.

When the garrison was attacked by the rebels forty-nine of the latter were killed. None of the other parties of attacking natives made much of a stand, and the insurgents lost 169 killed, all told.

First Lieut. Albert E. McCabe of the Thirtieth Volunteer Infantry has been appointed an inspector in the Forestry Bureau.

THEIR GUNS AMERICAN.

REBELS BUY OF FOREIGNERS.

[BY DIRECT WIRE TO THE TIMES.]

NEW YORK, Nov. 25.—[Exclusive Dispatch.] The Herald's Washington special says, while Great Britain may deny the request of the United States that the Filipino junta at Hongkong be suppressed, the United States authorities will insist that measures be taken to prevent a violation of neutrality. A high authority said today that this government entertained little expectation that Great Britain would be able to suppress the junta, but it does expect the London government to maintain such a strict supervision over the operations of the junta as to prevent it from shipping arms and supplies. The authorities have no doubt that many of the arms delivered to the Filipinos are of American make, though the Germans and British seem to have been doing the bulk of the business. Authorities have been unable to obtain direct evidence to prove that American manufacturers are supplying the Filipinos, but energetic investigation is afoot.

COALING STATION WANTED.

Defense of the Nicaragua Canal and a Strong Fleet in Chinese Waters Make Them Essential.

[BY THE NEW ASSOCIATED PRESS—P.M.]

NEW YORK, Nov. 25.—Four governments, says a Washington special to the Herald, have been requested to authorize the United States to establish coaling stations on their territory, and a fifth is to be approached.

Because of the importance of dominating the termini of the projected Nicaragua canal the authorities are anxious that the navy shall have convenient basis from which to operate for the defense of the waterway. It has, therefore, been trying to acquire the Danish West Indies and sites on the Isthmus, at Chiriqui Lagoon, and the Gulf of Dulce, and one of the islands of the Galapagos group. Up to this time its efforts have not met with success, but during the next few months it is proposed to renew the efforts.

In the case of the Galapagos Islands, Ecuador was seemingly suspicious of the purpose of the United States and flatly refused. In naval circles there is apparently no anxiety with respect to these islands, the principal object of the submission of the proposition to display an interest in the group, and to prevent Germany or Great Britain from acquiring it—having been attained.

American interests in China will require, in the opinion of naval officials, the maintenance of a strong fleet in Chinese waters, and Rear-Admiral Bradford is anxious to locate a coaling pile at Chee Foo. Such a station would be within the circle of American influence, considering Manila as the center.

LIEUT. HARRINGTON'S DEATH STORY THEORY.

LAST OF GEN. CUSTER'S OFFICERS ACCOUNTED FOR.

Paints Himself Brown Because the Soldier Dashed Through the Lines on Horseback, but Was Pursued and Killed Himself.

[BY DIRECT WIRE TO THE TIMES.]

NEW YORK, Nov. 25.—[Denver Dispatch.] The Herald's Fort [illegible] N. D., special says that some of the awful particulars of the massacre of the Little Big Horn in 1876, which cost the lives of Gen. Custer and his followers been told by one of the Indians who participated in the slaughter. This time light is shed upon the fate of Lieut. Henry M. Harrington. Harrington's body was the only one found on the battlefield and for a time there was a persistent rumor that he was still alive. Paints Himself Brown. An Indian who fought under Rain-in-the-Face, Bull, and who was present at the death of Custer, says:

"When the last stand was made by Custer, a young officer, well mounted, darted out from among his fellows and rode straight at us. His destination bewildered the Indians, and he soon broken through our line and escaped on the open prarie, pursued by several Indians. His mount was fleeter than ours, and he gained so rapidly that six of us turned back, saying that the white man go; it is well that we should escape to tell how Indians fight for land and their squaws.'

"One Indian, better mounted than the others, continued the chase. Harrington's horse finally began to tire, and the Indian gained rapidly. When the horse of the lieutenant fell, the lieutenant raised his pistol to his head and sent a bullet through his brain. His body lay in the bed of the creek several miles from the scene of the massacre, which accounts for the fact that it was not discovered by Terry."

"B. BLANK" ARRESTED.

Henry Seelig Supposed to Be the Man Who Got Over Half a Million Dollars' Worth of Goods.

[BY THE NEW ASSOCIATED PRESS.]

NEW YORK, Nov. 25.—Henry Seelig, alleged to be a swindler and fugitive from justice for four years, has been arrested here and is in police headquarters. He will be arraigned in the Court of General Sessions today to answer complaints from persons scattered all over the country.

Four years ago, it is charged, "B. Blank" he did business in this city, obtaining goods worth nearly half a million dollars, which he disposed of for what he could get, making no returns therefor. It is believed to have made a clear profit that year of $300,000. The firm failed after the police took charge of the office that year letters came from business firms, calling for settlement of overdue claims.

Later Seelig was in Brooklyn, and still later in several of the larger cities in the West. Capt. McCluskey asserts that he or his associate are guilty of running a swindle with headquarters in Chicago. He said that his arrest was an outrage, and that he was the victim of mistaken identity. When taken to police headquarters he said that his name was Heinrich Seelog. He gave his age as 46 years, and refused to say where he lived. He was locked up without any information having been obtained from him. The police are now endeavoring to trace his brother and a man named Matsener.

CLAREMONT.

HORTICULTURAL CLUB MEETING.

CLAREMONT, Nov. 25.—[Correspondence.] Monday afternoon, November 26, the regular meeting of the Horticultural Club will be held at the home of George F. Ferris's home, "Thorncroft." The subject will be "Irrigation and Transportation." One subject each month was assigned at the first Pasadena meeting last winter. The club has secured the services of Mr. Naftzger and Sprague of Los Angeles to address the meeting on the subject of change.

The "Prep." girls' party, which took place in Sumner Hall on Saturday evening, took the form of a Kensington. Miss Fannie Hendricks as queen and Miss Edna Eads as groom. The party was a happy contracting parties. Miss Eads's Scott played the wedding march, and the knot was tied by Miss Ethel Thomas. Miss Ida Hahn acted as bridesmaid of honor.

An unusually fine Thanksgiving sermon was preached by Rev. [illegible] Kingman on Sunday morning. The text found in Luke xvii: 15, 16, 17, 18: "And [illegible] Thank There Not Ten Cleansed? But Where are the Nine?" Pointing out that we, as individuals, and as a nation, should thank God that we are not as so many others are, but that, thanks to Him, we have position and enlightenment, comforts and privileges above other peoples, and our duty to others from this very time. Dr. Peary of Pomona had charge of the evening service.

On Thursday morning at 10:30 o'clock a rather informal service of an hour's duration will be held; addresses will be made by the pastor and others.

Mrs. H. N. Kinney has purchased the Baldwin residence, and will make Claremont her permanent home. Mr. Kinney will make quite extensive improvements in the property, but will not take possession until some time in December.

Claremont escaped with almost no damage whatever from the recent rains. The rainfall for the season, so far, has amounted to about nine inches, which brings it to more than the entire rainfall for last year.

Master William Renwick is much better, and is now able to sit up.

The Thanksgiving vacation will be next Wednesday noon, and college will reopen the following Tuesday.

DEATH RECORD.

GLASS—At No. 2236 West Pico street, November 25, Elias, wife of Neil Glass, a native of Ireland, aged 70 years. Funeral from late residence, Tuesday, November 27, at 1 p.m. Interment Rivera Cemetery. Friends invited.

MONDAY, NOVEMB
CLARKS HER
Plans for Salt Lake
Being Pushed.
Executive Committ
Already Name
Yesterday ex-Senator W. A
and J. Ross Clark arrived he
San Francisco. The Senator w
for Arizona tomorrow, and
meantime he is an exceeding
man. His brother is made fu
distant of all his plans, and t
together most of the time la
details connected with their bi
prises here. The Salt Lake
is the greatest, but the sugar
at Los Alamitos is very import
a Times reporter J. Ross Cla
yesterday evening in substance
is not much to be said in add
the very complete and correc
The Times had from its speci
spondent at Salt Lake. The
nearly all the details."
In reply to an inquiry, Mr
said: "Yes, we have selected
ecutive Committee which
charged with the immediate
building the railroad. They
Clark, J. Ross Clark, George H
ton, T. E. Gibbon and T.
Three of these five, myself,
bon and Mr. Miller, are resi
Los Angeles. Mr. Miller is a
of our family. The committee
picked out, but not elected.
is somewhat of a formality.
heard of directors meet they w
firm the selection made. This
within ten days. In this
brother will hardly be here.
much to attend to that we sh
to get along without his in
presence.
"The first thing to do after
mittee is organized will be to
the matter of the route betw
and San Bernardino. Our
Mr. Hawgood, has that matt
in hand. He has two routes
from. The committee will
them, considering relative
rights of way and the ease
to be expected in clearing
the comparative cost of buil
line and the cost of operati
and finally the prospective bu
be had along these routes.
points a selection will be ma
"It cannot be definitely sta
work will begin.

CLARKS HERE.

Plans for Salt Lake Road Being Pushed.

Executive Committee is Already Named.

Watching the Rail Market. Actual Work Soon to Begin. Rain and Sugar Beets.

Yesterday ex-Senator W. A. Clark and J. Ross Clark arrived here from San Francisco. The Senator will leave for Arizona tomorrow, and in the meantime he is an exceedingly busy man. His brother is made fully cognizant of all his plans, and they are together most of the time laying out details connected with their big enterprises here. The Salt Lake Railroad is the greatest, but the sugar factory at Los Alamitos is very important. To a Times reporter J. Ross Clark said yesterday evening in substance: "There is not much to be said in addition to the very complete and correct report the Times had from its special correspondent at Salt Lake. They cover nearly all the details."

In reply to an inquiry, Mr. Clark said: "Yes, we have selected the Executive Committee which will be charged with the immediate work of building the railroad. They are W. A. Clark, J. Ross Clark, George B. Leighton, T. E. Gibbon and T. F. Miller. Three of these five, myself, Mr. Gibbon and Mr. Miller, are residents of Los Angeles. Mr. Miller is a relative of our family. The committee has been picked out, but not elected. But that is somewhat of a formality. When the board of directors meet they will confirm the selection made. This will be within ten days, in this city. My brother will hardly be here. He has so much to attend to that we shall have to get along without his immediate presence.

"The first thing to do after the committee is organized will be to take up the matter of the route between here and San Bernardino. Our engineer, Mr. Hawgood, has that matter well in hand. He has two routes to choose from. The committee will go over them, considering the relative cost of rights of way and the ease or trouble to be expected in clearing these up; the comparative cost of building each line and the cost of operating them, and finally the prospective business to be had along these routes. On these points a selection will be made.

"It cannot be definitely stated when work will begin. It will be in a very short time after the route has been selected. While one thing is being done other preliminary steps are being taken. As soon as the work is begun on the line to San Bernardino and all the surveys completed, we shall go on looking for the best route beyond San Bernardino and on to Salt Lake.

"We have bought no rails yet. The price has declined in the last few months from $32 or $33 per ton to about $28. That price is high, but the difference in building several hundred miles of road is a large sum. It is expected that about the first of the year another reduction in price will be made.

"No location for our permanent offices in this city has been made yet. One, perhaps, has been named in the way of a rumor, but I do not think we would approve of that."

Here Mr. Clark turned to the big rain. It means a great deal to the two brothers. He said an estimate of $20,000,000 benefit to this section, to come from a wet winter, as made by The Times some days ago, was conservatively within the facts. The guess at 25,000 acres of beets, he says is low. The overflow of the Santa Ana River has brought down a great deal of detritus which will enrich the overflowed lands. As early as January the farmers will be busy seeding their ground to sugar beets.

The way politics have shaped themselves in Montana makes it as good as certain that W. A. Clark will be sent to the United States Senate. Two Senators are to be elected this winter, and it is practically agreed that Mr. Clark will be one. There are several aspirants for the other place, and no one can tell who will win.

CHASED A ROBBER.

Police Officer Berg Arrested Man Charged With Looting Another Man's Pockets in the Wilmington House.

Police Officer Berg had a merry chase after an alleged robber early yesterday afternoon, and after running three blocks caught his man. It was Frank Williams, who is charged with having stolen $12 from the pockets of John Crilley, while the two were in Williams's room in the Wilmington House, No. 123 Wilmington street. Crilley is a quarryman employed at the Declez quarry. He was injured recently while blasting, and came to this city yesterday to go to a hospital for treatment. In the forenoon he met Williams, with whom he was slightly acquainted, and after purchasing two bottles of beer, which the two drank, they went to the Wilmington House. Crilley was somewhat under the influence of liquor, and when he lay down on the bed, Williams is said to have taken the money. Crilley called for help, and when the landlord appeared at the room, Williams was making his exit. The landlord gave chase, together with a crowd of men and boys. Officer Berg joined in the run, and caught Williams at the corner of Wilmington and Alameda streets. The defendant had $3.95 when arrested. He is said to have thrown the balance of the money away on Alameda street.

LEADER FOR CRIMSON.

Harvard Football Players Elect the Young Giant, David C. Campbell, as the Successor to Capt. Daly.

[BY THE NEW ASSOCIATED PRESS—P.M.]

BOSTON, Nov. 25.—After the Harvard team returned to the Yale gymnasium, after the game yesterday, they elected Capt. Daly's successor, who will lead the crimson team next year. The choice fell upon David C. Campbell, 1902, who played left end in the game yesterday. He is 6 feet 1 inch tall, weighs 170 pounds and is 27 years old.

Harvard men feel that he will make a good leader for the crimson eleven, since he has already captained two teams and has had a great deal of 'varsity experience.

FIRE AT BEATRICE, NEB.

BEATRICE (Neb.) Nov. 25.—A fire today destroyed a brick block occupied by Begole & Van Arsdale, general merchandise and other firms; loss $85,000.

AT THE CITY'S GATES.

EAST LOS ANGELES.

BRIEF ITEMS OF NEWS.

L. Weeberry of No. 209 North Workman street died on Thursday of brain trouble, and was buried on Saturday from Paul's parlors. He was aged 53 years, and a native of Wisconsin.

The Downey and Pasadena-avenue cars of the East Side shows no signs of the flood, but on East Main street the markings are very distinct.

The two bears, "Ginger" and "Teddy," of the East Side Park zoo, were last week transferred to their new pen, north of the driveway, and are comfortably provided for—as bear accommodations go.

Mrs. Martha Sepulveda died at her home, No. 216 Pasadena avenue, on Wednesday last. Two of her sons are members of the East Side fire company.

BOYLE HEIGHTS.

DAMAGE TO HOLLENBECK PARK.

Perhaps no improved property suffered so greatly from the rain and its consequences as beautiful Hollenbeck Park. Its lawns are covered with mud, its lake is empty, and the whole place looks as though it had been pulled through a sluice gate. The lower embankment at Boyle avenue is considerably damaged, and it is possible that another such storm as we have just passed through would wash it out. The outlet was open during the entire storm, but it cuts no figure in handling such an immense inflow of water. It has been determined to put an overflow across Boyle avenue, spanned by a bridge, and it is the intention to do this at once. At the Fourth-street end of the park, where the water enters through a 6x16 foot culvert, connected with a thirty-six-inch pipe from the city water supply, the damage is very great. Thirty feet of the north end and a portion of the south end, of the culvert is caved in, and for perhaps seventy-five feet the lake is filled several feet deep with mud. To prevent damage to the park in the neighborhood of the avenue, in case of such floods, it will be necessary to remove the embankment which forms a walk over the lake at that point, and unless this is done the overflow at Boyle avenue will fail of its purpose. The upper basin of the new fountain is at its upper end filled to the top, inside and out, with dirt and stones, washed from the adjacent embankment, and a hole 20x20 feet shows where the wash came from. The lower basin is considerably filled up, and the avenue surrounding it is badly washed. It will take many months and a considerable outlay of money to restore Hollenbeck to the superb condition prior to the storm. The only part that has not suffered is the shrubbery. Its radiant green and the rapidity of its growth seem a partial compensation for the damage to other portions.

Two boys were caught in the act of shooting birds in the park on Saturday, and inquiry developed the fact that it is not uncommon. If the people of Boyle Heights wish to preserve one of the chief charms of such a place as Hollenbeck Park, they will take a lively interest in helping to detect the boys who engage in the cruel and unlawful practice of shooting the birds.

Miss Mary P. Smith of Galveston, Tex., who has been visiting at the residence of George W. Ohlendorf, the first-street merchant, since the flood, departed for her home on Saturday.

The Champagne Club met Friday night with Miss Grace Gregory on East First street. It was Rubenstein evening, and there was a fine programme of nine numbers. A letter was read from Cecil Chaminade, in acknowledgment of the compliment implied by the club's name.

VERNON.

NEW ELECTRICAL WORKS.

A newly-formed corporation, the Pacific Electrical Works, has its building under way at Thirtieth street and Central avenue. The structure now being erected will be 60x200 feet in dimensions, one story high and will be built entirely of brick. It will have double floors, and special attention will be given to light and ventilation, in order to make it a pleasant and healthful building in which to work. Carl Leonardt, the contractor, has agreed to have this building complete by January 1, and fifteen carloads of machinery are on the way here, to be placed as soon as possible, and it is expected that the works will start February 1 with a limited force of people. The sole product will be insulated electrical wire of all sizes, from the finest silk-wrapped wire to the half-inch electric light cable, and when in full operation the establishment will give employment to 100 hands, many of whom will be girls. The officers of the company are as follows: President, W. L. Hardison; vice-president, Guy L. Hardison; secretary, Frank Taylor; treasurer, L. W. Andrews. These, together with Monroe Markham, constitute the board of directors of the corporation. It is capitalized at $250,000, and $150,000 is paid in. One-fifth of the stock is held by Messrs. Palmer and Nichols, patentees of the improved machinery for wrapping the wire. This enterprise means much to the city, and particularly to the southeast section. Other buildings will soon follow in the wake of the one now being constructed, the company having purchased ground lying 600 feet along the Southern Pacific Railway tracks.

At Forty-third street and Central avenue the South Los Angeles Machine Company has just put a plant in operation for the manufacture of distillate and gas engines and oil-well machinery. It is not an extensive establishment, but has put in good machinery and will be a permanent benefit to the industries of the Vernon section of the city.

PICO HEIGHTS.

BRIDGES DESTROYED.

The bridge on Dewey avenue between Ninth and Tenth streets was undermined by the flood and is impassable. The street has been fenced off at that point. It is down this cañon that the waste water flows from Westlake Park, and the wash was very heavy. In many places there are holes that would swallow a good-sized house. Not only at Dewey avenue, but all the bridges along this cañon are either washed away or in unsafe condition.

During the storm Wednesday a lady tied a rope to the fence surrounding her house and took it through the window, where she stood holding the rope for hours, but finally it got away from her and went off on the flood.

Down this same stream a little calf was floated, standing on the floor of what had been its shelter.

The Harvard School football team went to Pasadena on Saturday and played a game with Throop. They were done up by a score of 16 to 0.

"IN THE BIVOUAC OF LIFE."

"In the world's broad field of battle, in the bivouac of life,
Be not like dumb, driven cattle, be a hero in the strife."
—*Longfellow.*

The nation's heroes—heroes of the mightiest conflict the nineteenth century has known—are bivouacked for a few days in the midst of us. ***We are highly honored by their presence.*** They counted not their lives too great a cost to sacrifice for human liberty. Their battle scenes have long since shifted—shifted from the fields of shot and shell and carnage to the universal battle ground of life—to ***"the world's broad field of battle."***

Many records of life battles—battles fought by famous men who won and no less famous men who lost—are told with graphic power within the pages of our stirring Library—the ***Home Study Circle Library***. See the names below. The summaries of contents give them—names of celebrated men of science, men of letters, art and music.

And then this splendid Library is such a storehouse of supplies for hungry soldiers—soldiers who are struggling in life's battle. It nourishes the ***life***, the ***mental*** and the ***moral brawn*** that lead to victory. Its value is incalculable. The nation's greatest educators produced the best at their command to fill its pages. The nation's greatest schools give nothing better. ***Excelsior*** is the word that best describes it.

One hundred thousand homes at least must have our peerless Library. The prices asked are ***low;*** the terms are ***easy***. When a small first payment has been made the Library is delivered to you complete—the balance you can pay as suits you best from month to month. ***December 1st the prices will advance;*** better order ***now*** and get the present rates.

A thirty thousand dollar Library is what you get on making your first small payment—more than $30,000 was expended for the contents and the plates alone.

No one can appreciate this great work until same has been examined. On receipt of postal card or coupon as below, with your name and address, we will send sample pages and full particulars of our liberal offer.

Address today,

Home Study Circle Dep't,
THE TIMES,
Los Angeles.

Vol. 1. The World's Great Scientists—Galileo, Franklin, Cuvier, Audubon, Agassiz, Harvey, Herschel, Humboldt, Faraday, Darwin, Huxley, Newton, Dalton, Davy, Lyell, Tyndell.

Vol. 2. Up-to-Date Business—Lessons in Banking, Exchange, Business Geography, Finance, Transportation and Commercial Law.

Vol. 3. Mathematics—Mechanics' Bids and Estimates, Mensuration for Beginners, Easy Lessons in Geometrical Drawing, Elementary Algebra, a First Course in Geometry.

Vol. 4. Governments of the World Today—United States, German Empire, Russia, Canada, Great Britain, Austria-Hungary, Switzerland, India, France, Italy, Turkey, Japan.

Vol. 5. Literature—Robert Burns, Sir Walter Scott, Lord Byron.

Vol. 6. Literature—Johnson to Dickens: Johnson, Cowper, Coleridge, Lamb, Wordsworth, Moore, Shelley, Keats, De Quincy, Macaulay, Carlyle, Thackeray, Eliot, Dickens.

Vol. 7. Literature—Chaucer to Goldsmith: Chaucer, Caxton, Spenser, Bacon, Milton, Bunyan, Swift and Addison, Pope, Goldsmith.

Vol. 8. American Literature—Washington Irving, James Fennimote Cooper, William Cullen Bryant, Ralph Waldo Emerson.

Vol. 9. American Literature—Edgar Allan Poe, Nathaniel Hawthorne, Oliver Wendell Holmes.

Vol. 10. American Literature—Henry Wadsworth Longfellow, John Greenleaf Whittier, James Russell Lowell.

Vol. 11. French Literature of Three Centuries—Montaigne, Corneille, Moliere, Voltaire, Rousseau, Mme. de Staël, Hugo, Dumas, Sand, Balzac, Flaubert, Daudet, Zola, De Maupassant, Guizot, Sardou.

Vol. 12. Studies of Ancient Peoples—Babylonians, Assyrians, Phoenicians, Persians, Greeks, Macedonians, Romans, Egyptians, Chinese, Aryans.

Vol. 13. Popular Studies in Science—Vacation Studies for Young Naturalists, Popular Studies in Physical Science, Popular Studies in Astronomy.

Vol. 14. The World's Great Musicians—Handel, Haydn, Mozart, Beethoven, Mendelssohn, Schubert, Schumann, Gounod, Verdi.

Vol. 15. The World's Great Artists—Donatello, Titian, Raphael, Correggio, Velasquez, Murillo, Durer, Holbein, Rubens, Van Dyck, Rembrandt, Hals, Millet, Meissonier, Hogarth, Reynolds, Gainsborough, Turner, Constable, Lawrence, Landseer, Stuart.

Home Study Circle Department,
THE TIMES,
Los Angeles.

I wish to be advised of the terms for The Times Home Study Circle Library.

(Signed) .....

Street Address .....

Town .....

County .....

State .....

5-27

DR. JOSLEN & CO., Specialists for MEN ONLY.

NEARLY EVERY case of so-called "weakness," such as Loss of Vitality, Premature ness, etc., is caused by chronic inflammation of the Prostate Gland, producing disordered function of the organs, and is NOT A WEAKNESS, but a SYMPTOM.

I emphatically cure this class of cases in eight weeks, proving my assertion correct.

I make a specialty of contracted disorders of MEN which have become chronic from neglect or improper treatment. Office and Hospital

Cor. Third and Main Sts.
Over Wells-Fargo's Express Office.

O. C. JOSLEN M. D.

EUGENE FIELD'S POEMS—A $7.00 BOOK.

THE book of the century. Handsomely illustrated by 32 of the world's greatest artists.

Given Free to each person interested in subscribing to the Eugene Field Monument Souvenir Fund. Subscriptions as low as $1 will entitle doner to his daintily artistic volume "FIELD FLOWERS," (cloth-bound, full), as a certificate of subscription to fund. Book contains a selection of Field's best and most representative works and is ready for delivery.

But for the noble contributions of the world's greatest artists, this book could not have been manufactured for less than $7.

The fund created is divided equally between the family of the late Eugene Field and the fund for the building of a monument to the memory of the beloved poet of childhood. Address

Eugene Field Monument Souvenir Fund
(Also at book stores) 180 Monroe St. Chicago.

If you wish to send postage, enclose 10 cts.

Mention this journal, as adv. is inserted as our contribution.

I wish to add another word of praise to the many Dr. Schiffman already has for his method of painless dentistry. Words fail me when I try to express my gratitude. I no longer dread the dentist's chair.
MRS. J. E. CALHOUN,
814½ Pavilion Place.

Dr. Schiffman's method of painless dentistry cannot be too highly recommended. WM. STEVENSON,
Santa Barbara, Cal.

Dr. Schiffman extracted some teeth for me; also did some filling and other work without causing me any inconvenience. MRS. W. H. FILLMORE,
143 N. Bichel St., E. L. A.

I have had some excellent work done by Dr. Schiffman, both extracting and filling without pain and to my entire satisfaction. MRS. L. C. WHITE,
721 S. Grand Ave., Los Angeles.

SCHIFFMAN DENTAL CO.,
107 N. Spring St.

LIGHTER BOILER EXPLODES.

Ten Men Killed and Injured by an Accident in Mud Lake, Near Sault Ste. Marie.

[BY THE NEW ASSOCIATED PRESS—P.M.]

SAULT STE. MARIE (Mich.,) Nov. 25.—While lightering ore from the steamer Ellwood in Mud Lake today the forward boiler of the lighter exploded, killing three men and severely injured seven others. The dead:

LOUIS CARPENTER.
WILLIAM M'KENZIE.
— RANKIN, workman.

JACK HENDERSON was probably fatally injured.

A man named Hilder is missing, and is thought to have been blown into the water and drowned.

NEW LINE OF STEAMERS.

BERLIN, Nov. 26.—Siemssen & Co., a well-known ship-owning firm in Hamburg, will establish a line of steamers to Hongkong and Shanghai.

$25 Reward

Will be paid any one with piles who cannot be cured with one box of VERUS PILE CURE.
Price $2 to any address in the United States. Discount to trade.
VERUS PILE CURE CO.,
Room 226 Wilson Block, Los Angeles, Cal.

BUY THE GENUINE
SYRUP OF FIGS
... MANUFACTURED BY ...
CALIFORNIA FIG SYRUP CO.
NOTE THE NAME.

WE Are prepared to show you a few high grade Pearl Rings. They are beautiful and the prices make them tempting.
W. J. GETZ, JEWELER, 336 S. Broadway.

BRENT'S
Cook Stoves And Ranges, $5 down, $1 weekly.
Great Credit Means "We trust the people."
520-522 S. Spring Street.

We were the only retail wine dealers in Southern California to receive a medal at the Paris Exposition. Edward Germain Wine Co., 397-399 LOS ANGELES ST. COR. FOURTH. Open Evenings. Tel. Main 918.

"Locomobile"
A modern, practical steam carriage for business or pleasure. Salesroom and repository
103 S. Broadway, Los Angeles.
1285 Market St., San Francisco.
"Locomobile" Company of [illegible]

St. Vitus Dance.

Whatever disturbs, weakens or debilitates the nerve-centers or lowers the vitality of the system may bring about this terrible disease, which is purely a nervous disorder. But, though there may be many causes, there can be but one cure, and that consists in building up and strengthening the nerves. To do that successfully use DR. MILES' NERVINE. It is the best.

"Almost from the time he was born our baby boy acted queerly, and he suffered from St. Vitus dance until he was five years old. The doctors did all they could for him without success, and then we began giving Dr. Miles' Nervine. Two bottles cured him completely." C. H. BUCHANAN,
1327 Eighth St., Sacramento, Calif.

Dr. Miles' Nervine

Contains the essence of the elements and principles that feed, nourish and reconstruct wasted and worn-out nerve-fibres and brain-cells. It restores health.

Sold by druggists on a guarantee. DR. MILES' MEDICAL CO., Elkhart, Ind.

CONSUMPTION CURED
At the BALLARD PULMONARY SANATORIUM, Corner Mary and Delacy Streets, Pasadena, Cal. Write for literature. Los Angeles office 415½ S. SPRING.

Plum Pudding.
Better order your Plum Pudding now. No Thanksgiving dinner complete without it. Our fruit is especially selected for this purpose. Nothing better.
Meek Baking Co.,
Factory and Store, 426 W. 4th. Tel. 1011

ADOLF FRESE,
Opticist And Manufacturing Optician.
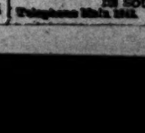
328 SOUTH SPRING STREET
Telephone Main 1561

THE WEATHER.

[NOTE.—Citizens can do "missionary work" for Los Angeles by mailing to friends abroad The Times containing these weather reports.]

Yesterday's Report and Forecast.

U. S. WEATHER BUREAU, Los Angeles, Nov. 25.—[Reported by George E. Franklin, Local Forecast Official.] At 5 o'clock a.m. the barometer registered 30.05; at 5 p.m., 30.03. Thermometer for corresponding hours showed 61 deg. and 66 deg. Relative humidity, 5 a.m., 62 per cent.; 5 p.m., 61 per cent. Wind, 5 a.m., Santa Monica, velocity 5 miles; 5 p.m., west, velocity 4 miles. Character of weather, 5 a.m., clear; 5 p.m., partly cloudy. Maximum temperature, 69 deg.; minimum temperature, 49 deg. Barometer reduced to sea level.

SAN FRANCISCO, Nov. 25.—Weather conditions and general forecast. The following are the temperatures, rainfalls to date, as compared with those of the same date last season, and rainfalls in the last twenty-four hours:

Stations—	Last Twenty-four hours.	This season.	Last season.
Eureka	.00	.....	13.34
Red Bluff	.60	4.53	6.27
Sacramento	.32	6.66	6.56
San Francisco	.15	5.85	7.59
Fresno	....	4.76	3.38
Independence	....	2.14	1.72
San Luis Obispo	....	3.46	3.54
Los Angeles	....	6.79	2.59
San Diego	....	1.70	1.58

San Francisco data: Maximum temperature, 64; minimum, 52; mean, 52.

The pressure has fallen rapidly over the Rocky Mountain region and southwestward into Utah and Arizona. The storm on the North Pacific Coast Sunday morning is apparently moving very slowly eastward.

The temperature has risen over Washington and Northern Oregon, and has fallen over Southern California. In the great valleys of California the temperatures are from 4 to 8 degrees below the normal.

Rain has fallen over the Pacific Coast from San Francisco northward, and a maximum wind velocity of thirty miles from the south is reported at Portland. Forecasts:

Northern California: Cloudy, unsettled weather Monday, with showers; light southwesterly winds.

Southern California: Cloudy Monday; light northerly winds.

Arizona: Fair Monday.

San Francisco and vicinity: Cloudy Monday, with occasional showers; light southeast winds.

RECORD OF OBSERVATIONS, 5 P.M.

Stations—	Max. Temp.	State of weather.
Baker City	38	Cloudy
Astoria	48	Rain
Carson City	52	Rain
Fresno	62	Cloudy
Flagstaff	60	Part Cloudy
Pocatello	40	Cloudy
Independence	54	Cloudy
Los Angeles	70	Part Cloudy
Phoenix	74	Cloudy
Portland	52	Rain
Red Bluff	62	Rain
Roseburg	52	Rain
Sacramento	46	Cloudy
Salt Lake	34	Cloudy
San Francisco	58	Cloudy
San Luis Obispo	72	Clear
San Diego	64	Cloudy
Walla Walla	34	Part cloudy
Weatherford	46	Part cloudy
Winnemucca	36	Rain
Yuma	50	Clear

Liners.

PARTICULAR NOTICE

THE TIMES WILL NOT PUBLISH questionable massage, clairvoyant or other objectionable medical and personal advertisements at any price. Frauds and fakes must go elsewhere for publicity.

SPECIAL NOTICES—

PROF. A. SEGNO, STILL AT THE HEAD OF the Chiromantic College of Palmistry, Rooms in the course of study in scientific palmistry; students encouraged; gives training for teaching; entertaining; lucrative; highly professional work; students received any time. Parlor 18, SPENCER, 316 W. Third. Mrs. Baldwin, instructor.

THE CHIROLOGICAL COLLEGE, CHARtered school of scientific palmistry, has reopened for fall and winter work. Diplomas to students completing course. For information call at 345½ S. THIRD. Parlor 8. Prof. Segno, Pres.; Mrs. Baldwin, instructor.

L. A. STEAM CARPET CLEANING CO. WILL clean and lay carpets, 4c yard; window washing, house cleaning furnished; satisfaction guarantee work; refitting specialty. 320 E. Second. Tel. main 74. R. F. Bennett, Prop.

THE STANDARD FERTILIZING CO., OFfice Los Angeles, Cal., manufacture land plaster, gypsum and sheep manure ground together or separately; an excellent, cheap, humus and effective fertilizer. Get circulars and prices.

FREE EXTRACTING AND ALL THE BEST dentistry at reasonable rates; operated by well advanced students under professors and demonstrators every afternoon at COLLEGE OF DENTISTRY, Temple Block.

SPECIAL PRICES FOR NEXT WEEK ONLY. Wellsbach gas burners, complete, 50c; mantles, 5c; gasoline heaters, $1 each; sprayers, REGEAU LAMP AND MANTLE CO., 340 W. Fifth st.

WANTED—MRS. GILMAN'S EMPLOYMENT Agency. All kinds of female help wanted and first-class help always solicited. Tel. brown 1360. 121½ S. BROADWAY.

PICTURE FRAMING—CHEAPEST PLACE in city for good work; new line of moldings. ELDRIDGE & ALEXANDER, 344 S. Broadway, between Sixth and Seventh.

GREAT EASTERN CARPET CLEANING WORKS, cor. Tenth and Grand. Tel. white 1053. Carpets cleaned and laid, 2c yard.

LACE CURTAINS LAUNDERED BY HAND, 35c pair; MRS. GRACE HEATH, 312 S. Broadway. Tel. 421 brown. Goods called for.

S. AXELROD PAYS THE HIGHEST PRICES for gents' cast-off clothing. Send postal; will call. 105 N. LOS ANGELES.

CHEST PROTECTORS—THE VERY BEST 12 the Windsor Rubber Shirt Fronts. Get 'em at 423 S. BROADWAY.

PHONE BLACK 1541. U. E. KING, ELECtric horse clipping. Terms if cash. 305 E. FIRST ST.

I HAVE REMOVED TO 313 W. THIRD ST., room 218, Currier Block. F. A. HOLLENbeck.

WINDOW SHADES—E. L. KELLER MAKES them. Factory, 222 W. 6TH. Phone James 2651.

HAVE YOUR PAINTING AND PAPERING done by responsible parties. Walter, 527 Spring.

WANTED—MAN TO WAIT ON TABLES, $5 a week, room and board. 1239 S. MAIN ST. 27

JORDAN'S PIONEER CARPET-CLEANING WORKS, 427 S. Broadway. Tel. Main 217.

SCREEN DOORS, 75c; SCREENS, 8c. ADAMS MFG. CO., 942 S. Main. Tel. Main 1268.

WANTED—MAN TO WASH DISHES, $5.50 a week. MAISON RICHE, 329 S. MAIN ST. 26

CABINET PHOTOS, $1 PER DOZEN; DULL finish, $1.50. 321½ S. SPRING ST. 29

WANTED—
Help, Male.

HUMMEL BROS. & CO., EMPLOYMENT AGENTS, A Strictly First-class, Reliable Agency. All kinds of help promptly furnished. Your orders solicited. 253-257 W. Second st., basement California Bank Building. Telephone 509. (Office open from 7 a.m. to 7:30 p.m., except Sunday.)

20 laborers, $1.50 day.

WANTED—TRUSTWORTHY GENTLEMAN or lady, each county, to manage our business; salary $75 per month, and all expenses advanced. Inclose self-addressed stamped envelope. MANAGER, 230 Caxton Bldg, Chicago. 26

WANTED—MEN AND WOMEN TO LEARN barber trade; complete in 6 weeks; constant practice; situations secured; transportation paid from all Southern California towns. GORDON'S BARBER COLLEGE, 417 N. Main. 28

WANTED — SALESMEN FOR DIFFERENT departments; wages $60 to $100, city; also country, ranchers, teamsters, hotel, factory, office help, 17 assorted situations. EDWARD NITTINGER, 226 S. Spring.

WANTED — MEN TO LEARN BARBER trade; positions after 6 weeks' practice; fare paid; catalogue and map mailed free. MOLER'S BARBER COLLEGE, San Francisco.

WANTED — EXPERIENCED ELECTRICAL aftersman; must be steady, reliable man; wages $3 per day. By HAKERSFIELD GAS AND ELECTRIC LIGHT CO. 29

WANTED — SELL YOUR OLD JEWELRY and silverware at mint prices to WM. T. SMITH & CO., the gold refiners and assayers, 114 N. Main st.

WANTED—SHOE CUTTERS, ON MEN'S shoes, by BUCKINGHAM & HECHT, 26th and Valencia sts., San Francisco, Cal. 27

WANTED — FIRST-CLASS LABORER ON farm, dweda and family preferred. Apply R. B. SMITH, Burbank. 27

WANTED—A GARDENER, IMMEDIATELY. 707 BOYLE AVE. 29

WANTED—
Help, Female.

WANTED — FOUR CHOCOLATE CANDY dippers, $6 week; clerks, office lady, second work, nurse, governess, massage nurse, 15 housework, situations, hotel help, millinery saleslad'es, di fferent departments. EDWARD NITTINGER, 226 S. Spring. 27

WANTED — LADY BOOK-KEEPER with experience, capable of taking full charge of set double entry books, in a general store in country town; references required. Address G, box 13, TIMES OFFICE. 29

WANTED—GIRL TO HELP IN RESTAUrant; wages $2.50 per week; THE PROGRESSIVE EMPLOYMENT AGENCY, 115½ N. Main, room 1. Telephone main 993.

WANTED—SELL YOUR OLD GOLD, JEWELRY and silverware at mint prices at WM. T. SMITH & CO., the gold refiners and assayers, 114 N. Main st.

WANTED—THE ADDRESS OF SOME ONE who understands the cultivation of mushrooms. Address, C. A. M., 1219 Berendo st., Los Angeles, Cal.

WANTED—GIRL FOR GENERAL HOUSEwork at once; good home to right party. MRS. KLEINBERGER, 750 Ottawa st. 25

WANTED — WOMEN AND GIRLS TO ADdress envelopes at home. Address with stamp, NEWS BUREAU, Covina, Cal. 2

WANTED—WOMAN TO WORK AND CLEAN offices after 4 every evening. Address JANITOR, 145 S. Broadway. 30

WANTED — A COMPETENT LAUNDRESS, Mondays and Tuesdays. MRS. BRIER, 1,000 Ingleton Place, Pasadena. 28

WANTED — NEAT CAPABLE GIRL FOR general housework; morning. 321 W. 17TH ST. 27

WANTED — GOOD WOMAN COOK FOR restaurant, Monday morning. 534 S. SPRING ST. 28

WANTED—GIRL TO READ TO LADY FROM 1 to 5 o'clock. 212 S. BROADWAY, room 2.

WANTED—
Situations, Male.

WANTED—BY A MIDDLE-AGED MAN OF general business experience, position of any kind where ability and energy will increase the value of services; will go to any part of the country necessary. Address 2917 S. GRAND AVE. 29

WANTED—POSITION BY A THOROUGH, all-round young man to take charge of general drygoods store; best of references and security. Address J, box 28, TIMES OFFICE. 29

WANTED—YOUNG JAPANESE, HAD EXperience, wants position to work in house and outside. Address GEORGE, 118 S. Broadway.

WANTED — JAPANESE, STRONG BOY, wants position to do dishwashing in hotel or restaurant. Y. NAKAO, box 42, Times Office. 26

WANTED — SITUATION; JAPANESE, first-class cook, in family; good experience; wages $30 up mon'h. OKU, 416 S. Spring st. 26

WANTED—SITUATION BY CHINESE COOK in private family or boarding-house. 503 N. MAIN. 29

WANTED—
Situations, Female.

WANTED—ACTIVE MIDDLE-AGED LADY desires position on ranch or city for gentleman, as housekeeper; confidential; best references. Address ANNA, J, box 5, TIMES OFFICE. 28

WANTED—HIRSUTOLOGIST; HAIR UPON the face permanently removed in a few sittings; treatment scientific; no after stings. Address K, box 71, TIMES OFFICE. 28

WANTED — ENGAGEMENT TO TEACH children in city homes, English branches, physical culture. Address H, box 98, TIMES OFFICE. 28

WANTED — SITUATION BY COMPETENT cook; light housework; middle-aged. MISS KELLER, Los Angeles. 26

WANTED—BY SWEDISH GIRL, EXPERIence in waiting or second work. Please call at 314 E. 11TH ST. 26

WANTED—POSITION AS COMPANION IN home of refinement. Address H, box 97, TIMES OFFICE. 26

WANTED—
To Purchase.

WANTED—6-ROOM HOUSE, BETWEEN First and Ninth, Figueroa and Union. Price about $2000. Will give choice lot in Fresno, close in, and balance cash. POINDEXTER & WADSWORTH, 305 W. Second st. 26

WANTED—TO BUY FURNITURE IN ANY quantity. If you are going to sell, we will cut reality per cent. and find more than any one else. COLTEAR, 322-324 S. Main st. 'Phone red 3111.

WANTED—NICELY FURNISHED HOUSE 6 to 8 rooms, in good part of the city, for six months. Very desirable tenants. POINDEXTER & WADSWORTH, 305 W. Second st.

WANTED — TO PURCHASE A ROOMING-house; will pay cash if price and location suit. J. C. FLOYD, room 204, Copp Bldg., 213 S. Broadway.

WANTED — BEST PIECE OF BUSINESS property for $2000 to $3000 cash will buy. What have you? HOVIS & MARTIN, 126 S. Broadway.

WANTED — HIGHEST PRICES PAID FOR furniture, carpets and stoves. CALIFORNIA MATTRESS CO., 454 S. Main. 'Phone green 1252.

WANTED—FOUR BILLIARD AND POOL tables, complete, for cash. Address given, lowest terms, J, box 29, TIMES OFFICE.

WANTED—IF YOU WANT THE HIGHEST possible price for your furniture, carpets or stoves call or send to GREEN, 604, or call 528 S. BROADWAY.

WANTED—FURNITURE ALL KINDS. COLGAN'S, 340-342 S. Main. Tel. red 3132.

WANTED—
Agents and Solicitors.

WANTED — ARTICLE ABSOLUTELY NECessary in every building; no competition; big profits; exclusive rights; failure impossible. AGENCY DEPT., 312 H William, N. Y. 29

WANTED — WINDSOR RUBBER COLLARS, cuffs, shirt fronts, etc.; wholesale, retail; liberal terms to agents. 427 S. BROADWAY.

WANTED—SANDERSON-WHITTEN PUBLISHING CO. All books. Best terms. L. A.

WANTED—GOOD AGENTS. APPLY AT 217 TEMPLE ST. 26

WANTED—
Work by the Day.

WANTED—JAPANESE EMPLOYMENT Agency. Carefully selected help of all kinds promptly furnished; labor furnished by day or hour. 543 N. SPRING. Tel. brown 1049.

WANTED — COLORED LAUNDRESS; WILL work at home or work by the day. MRS. JAMES 16 on Sunday, from 7 to 10 a.m. 28

WANTED — JAPANESE, GARDEN, HOUSE cleaning. 427 work, day. 125 W. 5TH. Tel. main 1049.

WANTED—JAPANESE HOUSE-CLEANING, any work. 426 W. SIXTH. Tel. green 661.

WANTED—
Partners.

WANTED—POSITION TRAVELING OR OFfice, where worker will be appreciated, can furnish bond and could purchase interest in moderate business if mutually agreeable after one year. Address box 525 MARION, Ind.

WANTED—
Rooms with Board.

WANTED—BY LADY AND SON, AGED 12, room and board, close in. Address L, box 6, TIMES OFFICE. 28

WANTED—
Miscellaneous.

WANTED—TEN PEOPLE WHO HAVE HAD for 5 years or over any disease of the stomach, may receive absolutely free consultation, advice and medicine at 740 BROADWAY. No charges whatever, unless effectual. 27

WANTED—BIDS ON COMPLETION OF A tunnel; have all the machinery on hand; use machine drill. Address L, box 28, TIMES OFFICE. 29

WANTED—A THOUSAND TONIGHT HEAR Dr and Mrs. Dye preach BIG TENT, corner Fifth and Crocker sts. 26

WANTED—POULTRY, ALL KINDS; COUNtry consignments solicited. HILLSIDE MARKET, 325 Temple st.

WANTED—A GIRL BABY FOR ADOPTION at 727 BELLEVUE AVE. 27

FOR SALE—
City Lots and Lands.

FOR SALE—$300; ELEGANT CORNER, 82x 119, high ground, Ninth street, one block from Union avenue. Both streets sewered. All improvements inside, fine neighborhood. Is fair to say this lot is one of the most desirable in the city and unsurpassed for residence. POINDEXTER & WADSWORTH, 305 W. Second st. 27

FOR SALE—$750; LOT SOUTH WINFIELD st., near Valencia, fine neighborhood. Will build 5-room, modern cottage and sell on lots for $900; one-half cash. This lot is between Tenth and Eleventh, southwest. POINDEXTER & WADSWORTH, 305 W. Second st. 26

FOR SALE—BEST LOTS, HIGHLAND PARK and Garvanza, good locations, fine views; prices low; must sell to close up an estate. L. H. PRESTON, trustee, 204 Stimson Block.

FOR SALE—ONE LOT ON 28TH ST., WEST of Main; one lot on Valencia south of Pico. OWNER, room 1, Argyle.

FOR SALE—NEW RESIDENCE, 913 W. 16TH ST., 8 ROOMS AND CELLAR, 2 MANTELS, MODERN AND ATTRACTIVE; LARGE LOT, FENCED. CONWAY, 152 E. Broadway.

82 GEORGIA ST., 7 ROOMS, LOT 50x150; CLOSE IN; SURE TO INCREASE IN VALUE. FENCED $1150.

1419 W. 12TH ST., 5-ROOM COTTAGE, MODERN PLUMBING, GOOD LOCATION; LOT 50x150, FENCED, LAWN; ELECTRIC LIGHT AND ELECTRIC FIXTURES; $2100.

1038 W. 11TH ST., NEW AND MODERN 6-ROOM COTTAGE; UP TO DATE IN EVERY PARTICULAR; LOT FENCED GOOD PLUMBING; LAWN; PRICE $2250.

OTHER NEW HOUSES IN DESIRABLE LOCATIONS. GEO. W. STIMSON. 26

204 LAUGHLIN BLDG.

FOR SALE—$750; THE VERY LAST OF those four-room neat houses on Hunter st., just off Maple street, near 32nd 5th st. cars. $50 cash, balance $10 monthly. Street is improved, neighborhood good. For property as close in as this it is a bargain. POINDEXTER & WADSWORTH, 305 W. Second st. 26

FOR SALE—ONE OF THE HANDSOMEST homes in all Los Angeles, new, modern, up-to-date; just completed, 10 rooms, fine surroundings, very choice. If you wish something really fine, see it; only $4500; close in. HOVIS & MARTIN, 126 S. Broadway.

FOR SALE—$1000; ON INSTALLMENTS; your choice of two nice houses. One in East Los Angeles within S.P. call limit; the other near Grand Opera House, good chance for railroad man. POINDEXTER & WADSWORTH, 305 W. Second st. 26

FOR SALE—AT 1058 WEST 12TH, NEAR Union, 5 rooms new and modern, good lot; $2200, $300 cash, balance $20 a month; balance 6 per cent; see this if you want a nice home. HOVIS & MARTIN, 126 S. Broadway.

FOR SALE — S.E. CORNER 8TH AND McClintock, new and modern, 7-room cottage, corner lot, highly improved; owner wants to sell quick; see it and make offer. HOVIS & MARTIN, 126 S. Broadway.

FOR SALE—$1800; NEW MODERN, 5-ROOM house, lot 50x125 to alley, on 32rd near San PEDRO. The nicest place for the money in Menlo Park tract. POINDEXTER & WADSWORTH, 305 W. Second st. 26

FOR SALE — 1927 MAGNOLIA; 5 ROOMS; good lot, well improved; see it and make offer; owner going East. (161) HOVIS & MARTIN, 126 S. Broadway.

FOR SALE—$675; 5-ROOM COTTAGE, FURnished if preferred, and lot 50x196; plenty fruit on lot. East side HILL AVE., third house north Colorado, Pasadena.

FOR SALE—ON EASY TERMS, ELEGANT 5-room residence, being No. 823 Burlington ave. Apply to W. W. NEUER, 410 Wilcox Bldg.

FOR SALE—A GOOD 6-ROOM HOUSE, LOT 50x150, close in, $300 cash, balance just like rent. Address G, box 16, TIMES OFFICE. 27

FOR SALE—6 ROOMS, CORNER, LOT 72x 143, barn, etc., only $1000; easy terms. HOVIS & MARTIN, 126 S. Broadway.

FOR SALE—HOUSES IN ALL PARTS OF the city at prices to suit all. T. L. PATTERSON, 204½ S. Broadway.

FOR SALE—BARGAINS. SOUTHWEST houses, lots. CALIFORNIA REALTY CO., 132 STIMSON BLOCK.

FOR SALE — 9-ROOM RESIDENCE, HIGH ground; Westlake. Inquire 423 SAN JOAQUIN ST.

FOR SALE—
Country Property.

FOR SALE—TO FARMERS AND INVESTors, school and government and oil locations. We are headquarters since 1886. WISEMAN'S LAND BUREAU, 227 W. First st. Some fine cheap bargains to offer, 320 acres, joins Alamitos ranch; 640 acres near Caliente and Wheatbelt; 640 acres near Buena Vista Lake, 100 acres near Asphalto, all in Kern county; Several fine pieces of oil land in Placerita Canyon, Santa Susana, Cucumongaland and Filmore. Send stamp for land books.

FOR SALE — AT POMONA, 30 ACRES IN full-bearing Washington navel oranges, well located and in fine condition; good water right; small house; best buy yet; $1000 to 20 per cent. on the price asked, $24,000; $9000 cash, $3000 January 1st next, balance $2000 per year with interest at 6 per cent. Call on or address FRANK P. PIREY, Pomona, Cal. 27

FOR SALE—VENTURA FARM LANDS, near railroad station, first-class for grain, potatoes, beans, corn and deciduous fruits, prices $20 to $75 per acre, reasonable terms to actual settlers. Will sell tracts from 10 to 160 acres. See owner, R. W. POINDEXTER, 305 W. Second street, Los Angeles. 26

FOR SALE—AT NORTH ONTARIO; 15 ACRES oranges and lemons, one mile from R.R.; at a great bargain; owner lives East, will sell on easy terms. Address GEO. ADWAY, 211 Currier Bldg., or Geo. W. Witherell, Pasadena.

FOR SALE—DAMP ALFALFA RANCH OF 15 acres in the famous Garvey ranch, within 4 miles of Los Angeles; cuts 7 to 9 crops yearly; no irrigation required; fine dairy investment; $4200; a bargain. To buy, sell or exchange, go to BEN WHITE, 309 W. Second st.

FOR SALE—SPECIAL LINE OF RIVERside's choicest orange groves, paying from fifteen to twenty per cent. net on investment. BETTERTON & OSBURN, 605 Seventh st., Riverside, California.

FOR SALE—FOR LUMP SUM ONLY, CROP of Washington navel oranges on trees, about 75 acres; had fine care and fertilizers. Address grower, BOAZ DUNCAN, 446 Wilcox Block.

FOR SALE — 480 ACRES ROLLING FRUIT, grain and pasture land, near Riverside; 300 acres good for any crop; only $7 per acre for a few days. R. C. BRINKERHOFF, Riverside, Cal. 28

FOR SALE—5 ACRES, 2½ WASHINGTON navels and 2½ lemons, 4 years old, $2000. Address P. O. BOX 236. 27

FOR SALE—BEST 500-ACRE STOCK FARM in Cal. BARNETT & BLISS, Hanford, Cal.

FOR SALE — FRUIT AND ALFALFA ranches. T. L. PATTERSON, 204½ S. Broadway.

FOR SALE—
Suburban Property.

FOR SALE—SUBURBAN HOMES, ORANGE orchards, alfalfa farms, business and lots, hotels and rooming-houses, exchanges of all kinds. J. C. FLOYD, 213 S. Broadway.

FOR SALE—5 ACRES, GARVANZA, HOUSE 5 rooms, barn, water, electric cars, 5c fare, no city taxes; bargain. J. C. WILLMON, 213 Broadway. 28

FOR SALE—
Hotels, Lodging-houses.

FOR SALE—HOUSE OF 27 ROOMS, NICELY furnished, best location in city; central, cheapest for cash; owner going east. $10 agents. Address L, box 24, TIMES OFFICE.

FOR SALE—
Miscellaneous.

FOR SALE — FURNITURE, CARPETS AND OTHER HOUSEHOLD GOODS FOR CASH OR ON TIME PAYMENTS. WE DEAL IN NEW AND GOOD SECOND-HAND FURNITURE, STOVES, ETC. IF YOU WANT ANYTHING IN OUR LINE, IT WILL PAY YOU TO SEE OUR PRICES AND TERMS. GOUDEN & OVERALL, 324-326 S. SPRING.

FOR SALE — SECOND-HAND BOOK-BINDing machinery; 3 foot-power perforators, 1 paging machine, 1 punching machine, 1 round-corner cutter and 1 Hickok ruling machine. Call or address the TIMES-MIRROR PRINTING AND BINDING HOUSE, 215 N. Broadway.

FOR SALE — 1000 HEATING STOVES; ONE good 1-hole heater for $1; a 2-hole heater for $1.50; oil heaters, $1.50, $2 and $2.50; cook stove in good condition for $4.50 to $10; come and see us. COLYEAR'S, 324 S. Main st. 'Phone red 3111.

FOR SALE—THE CHEAPEST, CLEANEST finished chest, second-hand furniture in the city. ALLEN & GODDARD, 506 S. Broadway; don't fail to see us before buying.

FOR SALE—POMPEIAN MAHOGANY FURniture, fine assortment of beds, bureaus, card tables, center tables, chairs, sofas, mirror, frames, etc. 764 S. SPRING ST. 26

FOR SALE — NICE LINE SECOND-HAND sewing machines, $2, $3 and $10; rent, $1.50 month. 349 S. Spring. Also 52; Colorado, Pasadena. H. H. MOOREHEAD, mgr.

FOR SALE—PUMPKINS, $3.50 PER TON, $1.20 delivered in full loads only; choice sweet, 870 entire. ADDIS R. BURDOCK, 600 Adams and Peabody. Tel. white 2477.

FOR SALE — CHEAP; SHOWCASES, COUNters, shelving, doors and windows. 343 BY and sell. Ring up green 972. 238 S. FOURTH.

FOR SALE—CELEBRATED 98 THISTLE BICycle now $25 and $40; agents wanted in all towns. BURKE BROS., 429 S. Spring. 29

FOR SALE—LADIES' AND GENTS' SECond-hand wheels, in perfect condition; must be sold. 428 S. SPRING.

FOR SALE—49 BODY BRUSSELS CARpets and harness-makers' creasing machine. 236 S. FIRST ST. 27

FOR SALE — ALL KINDS OF ROLL-TOP desks and revolving chairs. 436 S. BROADWAY.

FOR SALE—FINE-TONED VIOLIN, 10 years in use, cheap. Call at 168 N. MAIN ST. 27

FOR SALE—A BARN 12x20; ALSO A FEW Lord Britain dogs, cheap. 901 WEST 20TH. 27

FOR SALE — BARBED WIRE; 12 ROLLS; will sell at reduced price. 132 S. PRICHARD. 27

FOR SALE—SEWING MACHINES, $5 UP; rented, $1.50 month. ACKLEY, 107 S. Spring.

FOR SALE — LADIES' AND GENTS' BIcycles in fine condition. Call 423 S. SPRING.

FOR SALE—COAL AND GASOLINE STOVES repaired. 201 N. MAIN. Tel. James 1421.

FOR SALE—BICYCLE TIRES, $2, PUT ON. BURKE BROS., 429 S. Spring. 28

FOR EXCHANGE—
Real Estate.

FOR EXCHANGE—I HAVE A LARGE LINE of eastern farm and city properties that can be advantageously exchanged for California. I make a specialty of such exchanges. W. W. CONWAY, 217 S. Broadway.

211 Bradbury Bldg. Tel. red 3781.

FOR EXCHANGE—$2500; NEARLY NEW, 7-room two-story house on 23rd st., near San Pedro st. Will take one-half in good property, balance on mortgage at 7 per cent. POINDEXTER & WADSWORTH, 305 West Second street. 26

FOR EXCHANGE—CHOICE LOT IN FRESNO and balance cash for 6-room house in Los Angeles, between First and Ninth, Figueroa and Union. POINDEXTER & WADSWORTH, 305 W. Second st. 26

FOR EXCHANGE—WILL TRADE COUNTRY, improved or unimproved, and good oil stock for a 7 or 8-room home; will assume. Address L, box 26, TIMES OFFICE. 27

FOR EXCHANGE—WANT TO TRADE GOOD eastern income property for a nice home; will pay difference. Address L, box 22, TIMES OFFICE. 27

FOR EXCHANGE—$1000; 40 ACRES BARLEY land at Alessandro, clear, for the equity in a good lot. TYLER & CO., 113 S. Broadway. 28

FOR EXCHANGE—GOOD ANTIMONY AND gold mines; also modern 6-room residence, southwest. R. D. LIST, 221 Wilcox Bldg.

FOR EXCHANGE—BEN WHITE WILL EXchange your property. 309 W. SECOND ST.

FOR EXCHANGE — EASTERN PROPERTY for Cal. T. L. PATTERSON, 204½ S. Bdway.

BUSINESS CHANCES—
Miscellaneous.

MINING COMPANY IN TEMPERATE ZONE of Arizona wants a first-class physician and surgeon of considerable experience to take charge of company practice; salary to be at rate of $4000 per annum; considerable outside practice in addition; applicants must be of sound health and free from tuberculosis; ought to have fair knowledge of Spanish; testimonials to accompany applications. Address G, box 29, TIMES OFFICE.

FOR SALE—AN OLD-ESTABLISHED, GENeral merchandise business in a nice little town adjacent to extensive oil fields; sales have averaged between fifteen and twenty thousand dollars a year for several years; will sell entire stock, new store buildings, residence, and five full-sized lots for $7500, as I am interested in oil and can't attend to both. Address Z, box 78, TIMES OFFICE.

I. D. BARNARD, 126 S. BROADWAY, WILL sell your business or cash. Tel. black 3171.

FOR SALE—ELECTRIC PLATING WORKS, known as one of the oldest and best stands in the city; offered, a sure bargain, $12500. I. D. BARNARD, 116 S. Broadway. 26

FOR SALE—A FIRST-CLASS BICYCLE AND sewing machine business in one of the best wheel towns in the State; have agency for best wheels and machines made; business will bear investigation. Address box 744, RIVERSIDE, Cal. 27

FOR SALE—A FEED AND SALE YARD close in, cheap rent; handles hay, wood and coal, chickens, etc.; owner has mine fever; would like to go in on this gasoline outfit, team, etc. HOVIS & MARTIN, 126 S. Broadway.

FOR SALE—IF YOU HAVE ABOUT $2000 and want a nice, clean business in well-established, best location in the city, with prosperity and rain assured, address for particulars, K, box 76, TIMES OFFICE. 28

A THOROUGHLY CAPABLE BUSINESS MAN with ample capital wishes to purchase interest in an established and safe business in Southern California; "no speculation." Address P. O. BOX 1, TIMES OFFICE. 27

FOR SALE—FURNITURE, CARPETS, ETC.; are you going to buy ursiture? Buy of the low-priced good oak bedroom suites, carpets, stoves, etc., at LOUDEN & OVERALL'S, 338-340 S. Spring st. 30

HOW TO BECOME PART OWNER IN A legitimate racing stable for $20 and up; big profits; money refunded if not; write at once. NOLD & CO., stables K, 42 River st., Chicago. 27

FOR SALE—A SUBURBAN NEWSPAPER route of 100 or more subscribers; good opportunity for right party. Address K, box 59, TIMES OFFICE. 28

FOR SALE—BUTTER AND EGG BUSINESS with established rank; small capital required. HOVIS & MARTIN, 126 S. Broadway.

WE SELL YOUR BUSINESS OUT FOR cash; no charge for advertising. READ & CULLEN, 208 S. Broadway.

FOR SALE — PROSPEROUS SANDWICH wagon; 5 years on present stand. Apply 218 E. SECOND, room 2.

FOR SALE—A GOOD, PAYING BAKERY; good trade. Address H, box 78, TIMES OFFICE. 27

CALIFORNIA BUSINESS EXCHANGE—ROOM 123, Stimson Block.

FOR SALE—LUNCH ROOM. 525 W. SEVENTH ST. 27

OIL PROPERTY—
Miscellaneous.

NO STOCK, NO WILDCAT, NO ROTTEN schemes; 10, 20, 40; 200 acres proven oil land for sale by the owner; perfect title; only $5, $8 acres for lease; all in Kern River field, Bakersfield; we are producers in Kern River field; have been on the ground from the start; reliable information about oil properties in Kern county free. NEWTON, CANman & SOMES, room 418 Douglas bldg.

TO CLOSE AN ESTATE, 1600 ACRES OIL land (title U. S. patent and perfect,) 8 miles north of Bakersfield; 5 miles from oil district, for sale at $5 per acre; $5000 cash, balance in 6 months; fine chance to make money by putting up in 20-acre tracts which will readily sell for $20 an acre. H. F. LANGE, 502 California st., room 203, San Francisco. 26

WANTED—CAPITAL FOR DEVELOPMENT of proven Kern River oil lands; to make a business proposition that will appeal to any one who has money to invest. Send me your address and I will call with maps and full particulars. Here is a chance to get in at the formation of a new company. Address P. O. BOX 1021.

POINDEXTER & WADSWORTH, BROKers, 305 W. Second st. If you want to invest in bank stock, or any first-class local securities, or if you want to buy or sell oil stocks that are listed on the Los Angeles Oil Exchange, call on us. Highest references furnished. Correspondence solicited. 29

WANTED—AT ONCE; BIDS TO BUILD A derrick, field close to Los Angeles. Wanted—We will pay good price for a drilling rig complete. Address E. J. YOUNG, Secretary, BLACK GEYSER OIL CO., Rooms 1 and 2, 211 West First street.

FOR SALE—200 ACRES OF CHOICE OIL land right square on oil strike between McKittrick and Sunset; this is one of the best buys in this locality; title perfect; this can be sold at $10 per acre if taken at once. E. A. MILLER, 237 W. First. 26

OIL OR MINING CORPORATIONS ORGANized on $50 capital; stock with purchaser. We control eastern capital seeking judicious investment. Correspondence invited by investors and owners. BOECK & DYAS, 256 East First street.

WILSON COMPANY, OIL STOCK BROKERS, members Los Angeles Oil Exchange, 205 LAUGHLIN BLDG. 'PHONE 3321 RED.

IF YOU HAVE ALL YOU WANT AT PRESent of oil stocks and our list under "Mining," THE INTERNATIONAL INVESTMENTS COMPANY.

A. J. M'PHAIL, EXPERT OIL LOCATOR and dealer in oil properties. Tel. James 1276. 28

FOR SALE—BEST OIL LANDS, BEST prospect, go to LOS OLIVOS, Santa Barbara county.

TO LET—
Houses.

TO LET—THE L. A. VAN TRUCK AND Storage Co.'s padded vans for moving; separate rooms in fire-proof warehouse for storing; rates of insurance the lowest in Los Angeles; experienced packers; private call for shipping household goods to and from all points at cut rates; expert safe movers. R. H. DUNSTON, manager, office 124½ S. Broadway. Tel. main 918. Residence, Tel. red 1481.

TO LET—7-ROOM HOUSE, GOOD NEIGHborhood, close in, convenient, modern; stable on lot. Key 1191 MAPLE AVE. 26

TO LET—$6, $8; THREE AND FOUR-ROOM houses; new cars. POINDEXTER & WADSWORTH, 305 W. Second st.

TO LET—NEAT 4-ROOM LOWER FLAT, $9 per month, closets, gas for cooking. 631 TOWNE AVE.

TO LET—HOUSES AND FLATS. JAMES 262. CALIFORNIA REALTY CO., 132 STIMSON BLOCK.

TO LET—SEKINS VAN AND STORAGE, 344 S. Broadway. Cut-rate freight office.

TO LET—6-ROOM MODERN HOUSE, STABle, etc. 1440 PLEASANT AVE. 28

TO LET—
Farming Lands.

TO LET—ON SHARES, 10 ACRES ALFALFA land, with water for irrigating, good 5-room house, barn, chicken-house, 10 acres, house and barn, near city limits; cash rent only. NILES, Washington and Maple avenue.

TO LET—GOOD FARMING LAND ON THE San Rafael ranch, between Los Angeles and Pasadena, in tracts of from five to fifty acres. Apply to STOCKTON CURTIS, 6017 Pasadena ave., Garvanza, or on the ranch.

TO LET—ON SHARES; 160 ACRES AT BURbank; 20 of fruit, good buildings; abundance water free. Apply H. E. SMITH, premises.

TO LET—160-ACRE 4-ROOM COTTAGE, fruit trees. Apply TAYLOR, 105 Broadway. 26

TO LET—
Rooms.

TO LET — LARGE ROOMS, COMFORTABLY warmed; free baths; community kitchen and dining-room; $7 to $15; large, sunny reading-room; quiet and homelike. 'Phone green 704. HOTEL VALMONT, 327 S. Broadway.

TO LET—ELEGANT SUNNY ROOM, FURnished, with bath, hot and cold water, electricity; also small sunny room, private family. 356 S. Broadway, corner Eighth. MRS. M. C. HARRIS. 26

TO LET—AT THE WATAUGA, 113 N. Broadway. Central, near Times Bldg. Quiet, modern 60-room house; large rooms, single or suites; free baths; best references.

TO LET—ONE LARGE ALCOVE ROOM and other desirable rooms, all newly and elegantly furnished, housekeeping; rent cheap. 508 S. HILL ST. 27

TO LET—2 OR 3 DESIRABLE FRONT ROOMS (unfurnished;) excellent location, $12; bath, gas, private efamily. Inquire afternoons. 948 S. FLOWER ST.

TO LET—423 S. BROADWAY, HOTEL NARRAGANSETT. Rooms single

NAL—
Business.

MME. LANGE, THE GREAT
and future. Cures diseases
never fails; has the secret
ancient Egyptian secret of
language of future husband or
every number; advice in all
love and legal affairs; any one
machine will be convinced
no short notice. Parlors 34
will be surprised; gives sat-
every one. Open Sundays.

LESS RAISINS, 5c; 5 LBS.
5 lbs. figs, 25c; 3 lbs. dates,
Java, 25c; cereal coffee,
tea 25c; pickles in bulk, 5c
butter, 25c; 9 bars P. & G.
bottles, 25c; 10c rice, 3½c; 4
gallon best pure
Angeles to

IF ANY ONE KNOWS THE
of Xavier Anguish, born in Ire-
will confer a great favor by
with his sister, Agnes Anguish,
to the estate, purpose of her
PHILIP ANGUISH,
Clipper office, New York, N. Y.

MRS. PARKER, FALMIST,
locations described; present,
love, health and all affairs of
RISING ST. below 3d. Prices

SPIRITUAL INSTITUTE
developing; readings by spir-
Thursday, 8 p.m.
DR. and MRS.
S. Spring.

THOROUGH BUSINESS WO
educating; competent partner
capital; references exchanged.
I. TIMES OFFICE.

GEO. A. WEBB, REAL
"Writmor method."
Grove Method."

EMINENT PSYCHOMAG-
all treat patients at their homes
LIVE BY.

RANK RANDALL: I KNOW
one city; come home; everything

TIANS—

AND ELECTRICITY CUR
means fail. If you are suffer-
lingering disease that medi-
or baffles, call and consult
it may be, they employ none
only. Dr. W. S. GANOUNG,
S. Fourth st.

MINNIE WELLS, PLACE
st, 1 to 8. Readings, 10c.
Prompt, reliable informa-
ladies in love affairs in
and irregularities.

AND'S PRIVATE HOME FOR
during confinement; every-
attention; rates reasonable;
method. 1-3 p.m. 1-3 p.m.
Sec. 1-3 p.m. 7-8 p.m.

BREATH SUCCESSFULLY AL-
Consultation free, and all
disease of either sex. 25
22-24 CURRIER BLDG.

LEE DORSEY, ROOMS 26
Block. Attention given to
of Wheeler and Wilson
This week only we offer
Machine at home free.
Open evenings till 8.

STEVENS, CROWN AND
specialty. Gas; 8 spring
PARLORS, 229½ S.
14 years. Tel. brown 1163.

NEYS AT LAW—

10 YEARS' PRACTICE; ALL
to claims. Wills and other pa-
Private legal matters. Collec-
Office hours: Westlake (First street)
Thursdays, 9 p.m. Peacock, Lieut. U.S.N.,
Hooper, head master. H.

SPECIALTY. ADVICE
Attys. at-L. 241 H. Fitch.

TE—
Patent Agents.
REGISTERED PATENT AT-
Solicitors of patents,
over 15 years. SIMMON BLDG.
AGENCY—25 YEARS IN
HAZARD & HARPHAM.

NERY—
Mechanical Arts.
INE WORKS. FOUNDERS
Cor. Chetwen and Ash sts.
BAKER IRON WORKS, 149
VISTA ST.

TIONAL—
Colleges, Private Tuition.
ON STAPLES, THE TALENT-
and impressive manner of them-
Boston, Mass., has come to
Angeles, where he has opened
rate people and classes in elo-
and voice culture, in the MOR-
Bldg. Spring st. Terms very

E SCHOOL OF COLLOQUIAL
lessons; classes, special rates
etc. 424 SAN JOAQUIN ST.

ODISTS—
AND PEDICURING; WILL
and residences. Address 218 S.

E TO PATRONS.
vertisements for The Times
following places will receive
tion. Rate: one cent a
sertion. Minimum charge
tisement, 25 cents.
n, Drug Store, Belmont
ample street.
nts Drug Store, 1952 East

rmacy, F. J. Krusell, Ph.
ntal avenue and Twelfth

harmacy, corner Sixteenth
enue.
abel's Prescription Phar-
nty-fourth and Hoover.
ect.

will receive at one cent a
advertisements by tele-
ill not guarantee accuracy.

ded Expectations,
ent:] "You said you had
recent burg y when you
your house alone," sug-
end. "Did it work?"
did."
it?"
ought if I left one or two
urned on it would asphyx-
t-he burglar."
can come up to your ex-

t them. The man went in
d match, and we haven't
nd either him or the house
have reason to believe he
ly discouraged."

ITED STATES COURT
the Anheuser-Busch Brewing
and exclusive use of the name
all other brewers who have
have been enjoined and com-
Anheuser-Busch Beer and Bottling
Los Angeles.

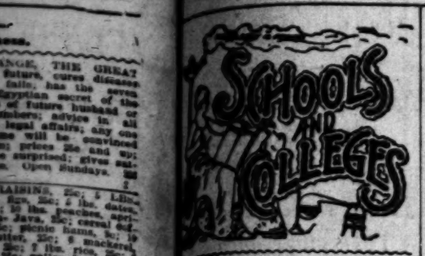

THE ST. LOUIS SCHOOL
—OF—
Operative Therapeutics
—AND—
Medical Electricity
(Incorporated.)

H. C. PITZER, M.D., Principal.

is now located in Los Angeles and
complete session of two weeks dura-
month in the year. The next regu-
will open Dec. 3, at 8 o'clock p.m.
most men and women can learn to
work with suggestion. Our 16-
No. 2, and our school announce-
FREE, give a full description
of treatment and teaching and
same. All kinds of diseases are
here in our private office by
and without medicines. Ab-
a specialty and a great success.
Principal, GEO. C. PITZER, M.D.
Washington Street, Los Angeles, Cal.

Los Angeles
Business College

S. W. Third St. Tel. Black 2681.

Largest, Best, Thorough, practical
of study in Book-keeping, Shorthand,
Telegraphy and Actuating. Col-
Experienced teachers.
Professor College's record, West of Chi-
This school has the exclusive use of the
system of shorthand taught in the
school in this city. Engage
Penmanship, Drawing, and Lan-
V. Classes of beginners each week on Four-
Call or send for catalogue. Open
Come and see us. It will cost you
to investigate the merits of our school.
M. BRADLEY, Pres.; E. K. ISAACS, Vice-
Pres.; T. W. DEWITT, Sec.

Lockwood
Business College

SOUTH SPRING ST., STOWELL BLOCK,
NORTH GREEN 1985. Open all the year.
Enter any day. The oldest, largest and
thoroughly equipped business college of the
Pacific Coast. Practical and liberal business train-
ing. Penmanship, shorthand and typewriting de-
partments in telegraphy
Shorthand and typewriting de-
scribed. Does the most for the
Catalogue on application. W. G.
President; J. W. HOOD, Vice-Pres-
DEWITT, Secretary.

e Brownsberger
School of Shorthand and
Typewriting.
BROADWAY. Tel. blue 1851.
Machine at home free.
12-30. The school that
practical office work. Evening
every evening on a new plan.
school has more demand for
graduates than it can
Send for handsome new catalogue.

Los Angeles Military
Academy.
Sept. 5th for its seventh year. Thorough
in the following branches. Prepares for all
Military training and gymnas-
Catalogue mailed upon
Take Westlake (First street)
Thursdays, 3 p.m.
Peacock, Lieut. U.S.N.,
Principal.

Miss French's Classical School
Girls. Reading and Day School. Kinder-
Primary and College preparatory de-
Prepares for all colleges. Vocal and
and whistling lessons. Office
518 S. ALVARADO ST.

CHRIS COLLEGIATE SCHOOL.
CASA DE ROSAS.
Corner Adams and Hoover Streets. Infor-
Mrs. Third Street.
MISS PARSONS and MISS DENNEN,
Principals.

SCHOOL OF RETOUCHING!
and Professionals, who desire to be
negative retouching of photography by
artist, should call at "LUND'S
RETOUCHING SCHOOL," 202 Buena Vista St.
VISTA ST.

HARVARD SCHOOL (Military.)
Ave., Los Angeles. Catalogues on ap-
Information at 307 W. Third St.
Tel. Main 1076. Rev. Lewis V. Chaplin, Lecturer.
NEVILLE C. EMERY, A.B., Head Master.

NORMAL—
prepares for county teachers' examina-
cardboard sloyd for teachers. Satur-
class for county teachers. Office of
Teachers' Agency, 525 Stimson Block.

Avoid imitations of
Pearline
The Automatic Cleanser

SPECIAL PRICE
inducements in Thanksgiving Linens.
New stock in.
GOODENOW-SHELDON CO.
235 S. Spring St. 211 W. Second St.

THE inducements we offer in
quality and price of groceries
are rare. Come and see for yourself.

Moroney Mercantile Company,
139 S. SPRING STREET.

Ladies' Writing Desks.
245-247-S. SPRING ST
ALLEN'S
BET. THIRD & FOURTH STS

Linoleum
in new and attractive
patterns.
90c and 55c per yard.
the best bargain ever offered.
T. MARTIN,
Spring St. Wheel Chairs sold or rented

LEGAL.

Notice of Sale

OF REAL ESTATE AT PUBLIC AUCTION BY REFEREE IN PARTITION.

J. P. MONROE AND LORETTA CLINTON and T. F. Brosman, as executrix and executor of the last will and testament of Olivia Monroe, deceased, (Substituted,) plaintiffs, vs. Josephine Chapin et als, defendants.

Under and by virtue of an interlocutory decree in partition made and entered in the Superior Court of the County of Los Angeles, State of California on the 15th day of December, A.D. 1897, in the above-entitled action, wherein J. P. Monroe and Loretta Clinton and T. F. Brosman as executrix and executor of the last will and testament of Olivia Monroe, deceased (substituted,) were plaintiffs, and Josephine Chapin et als, were defendants, which interlocutory decree ordered a sale of all the real property hereinafter described, and appointed the undersigned, Thomas E. Rowan, as referee to make said sale, and a commission was thereupon issued out of said court in said entitled action, under and by virtue of said interlocutory decree in partition aforesaid, whereby and whereunder said interlocutory decree and said commission aforesaid, I am commanded to sell all those certain lots, pieces or parcels of land situate, lying and being in the county of Los Angeles, State of California, and particularly described as follows, to wit:

Parcel No. 1. That certain tract or parcel of land described as follows, to wit: Lot No. eight (8) in Block No. one (1) of the West Rosas tract, according to a map of said tract recorded in the office of the Recorder of said county of Los Angeles in book 5 of miscellaneous records, page 301, to which reference is hereby made for further description.

Parcel No. 2. That certain other tract or parcel of land lying and being situate in the city of Los Angeles, Cal., said lot being situate on the northerly line of Alliso street, being twenty (20) feet front on Alliso street, and extending northerly one hundred (100) feet, with the improvements thereon, said lot being bounded as follows: on the south by Alliso street, on the east by the lot formerly owned by Jordan, on the west by lands formerly owned by Keller, and on the west by lands formerly owned by Manuel Silvas.

Parcel No. 3. Those certain other tracts or parcels of land lying and being situate in the City of Los Angeles, Cal., and described as follows to wit:

Lots Nos. twelve (12) and thirteen (13,) with the improvements thereon, of the Villa tract.

Parcel No. 4. That certain other lot or tract lying and being in the county of Los Angeles, Cal., and described as follows, to wit:

Lot No. twelve (12) in Block No. 8, with the improvements thereon, of Park tract, as per map of said tract recorded in book No. 7, at page 31, et seq., in miscellaneous records, in the county recorder's office of the county of Los Angeles, Cal.

Parcel No. 5. That certain other lot or tract lying and being in the county of Los Angeles, Cal., and described as follows, to wit:

Lot No. two (2,) in Block No. 12, in the Highland Park tract.

Parcel No. 6. Those certain other lots, pieces or parcels of land lying and being situate in the City of Los Angeles, Cal., and described as follows, to wit:

Lots Nos. twenty-five (25), thirty (30), and thirty-two (32,) in Block D of the Collins tract, as per map of said tract recorded in book 7, pages 37, et seq., miscellaneous records, in said county recorder's office.

Public Notice is hereby given that I will on the 26th day of November, 1900, at ten o'clock a.m. of that day, in front of the Court House door of the county of Los Angeles, at the city of Los Angeles, Broadway entrance, sell at public auction for cash, gold coin of the United States, all the right, title, claim and interest of all the parties, plaintiff and defendant, to said action, and all and singular the said described property.

All of the said property will be sold in separate lots or parcels, to the highest bidder, subject, however, to the confirmation of said sale by the said Superior Court.

Terms and conditions of sale. Cash, gold coin of the United States; ten per cent. of the purchase money to be paid to the undersigned on the day of sale; balance on confirmation of sale by said Superior Court.

Deed will be delivered to the purchaser or purchasers after said sale shall have been confirmed by the said Superior Court.

Abstracts to all of said properties are on file at the office of Works & Lee, attorneys, rooms 420-425 Henne Building, Los Angeles, Cal., where abstracts may be consulted and examined by all intending purchasers at any time prior to day of sale.

Dated this 8th day of November, 1900.

THOMAS E. ROWAN, Referee.

Works & Lee, attorneys for plaintiff, rooms 420-425, Henne Building.

Proposals for Supplies

FOR THE WHITTIER STATE SCHOOL.

IN PURSUANCE OF THE ACTION OF THE Board of Trustees of the Whittier State School, sealed proposals will be received by the Superintendent of said school at his office in Whittier, Los Angeles county, California, up to 12 o'clock M., December 3, 1900, for furnishing the following supplies to the said school for the year of 1901, said supplies to be of California manufacture or production where price and quality are equal, and to consist of:

1—Coffee, tea, syrup, rice, etc.
2—Canned goods.
3—Groceries.
4—Butter, eggs, cheese, yeast.
5—Flour, meal, barley, bran, etc.
6—Beans, potatoes, etc.
7—Beef, mutton, sausage.
8—Lard, ham, bacon, etc.
9—Benzine, gasoline, coal oil.
10—Crude oil, wood, coal.
11—Cloth, etc.
12—Dry goods.
13—Leather and shoe findings.
14—Brooms and brushes.
15—Caps, hats, suspenders and rubber clothing.
16—Tea.
17—Drugs.
18—Stationery.

All parties or firms desiring to bid will address: Superintendent of Whittier State School, Whittier, Cal., for terms and specifications and blank forms.

In order to preserve uniformity and to facilitate the award, it has been resolved to receive no bids unless made upon blank forms furnished by the Superintendent.

The number of class bid for should be plainly marked on outside of envelope containing bid.

The right is reserved to reject any or all proposals or to waive any informalities therein.

WALTER LINDLEY, President.
ADINA MITCHELL,
JAMES CLARKE,
Trustees.

PROPOSALS FOR ICE PLANT, U. S. Indian School, Phoenix, Arizona, November 15th, 1900. Sealed proposals, endorsed "Proposals for Ice Plant," and addressed to the undersigned at Phoenix, Arizona, will be received at the Indian School until two o'clock p.m. of Friday, December 14th, 1900, for furnishing the necessary materials and labor requisite to construct and complete an ice plant, capacity 2000 pounds in 12 hours, in strict accordance with specifications obtainable at the school. Each proposal to be accompanied by a certified check or draft upon some United States depository or solvent national bank made payable to the order of the Commissioner of Indian Affairs for at least five per cent. of the amount of the proposal, which check or draft shall be forfeited to the United States in case any bidder or bidders receiving an award shall fail to execute promptly a satisfactory contract, otherwise to be returned to the bidder. Bids accompanied by cash in lieu of certified check will not be considered. For further information, apply to S. M. McCOWAN, Superintendent.

Having recently returned from an extended Eastern trip—we have some new things in the way of photographs—steel engraving effects. Made at the Schumacher Studio only, 107 N. Spring St.

Things to Forget.

[St. Louis Globe-Democrat:] Forgetting has its pleasures, because it permits the closing of the mind's eyes to harsh experiences and distressing incidents. The blues are a common complaint. If women are most affected with them they are most disastrous to men. They come at different times and in different ways to every one. They are the lowlands of life, full of miasma, through which all travelers must pass; some oftener than others. The blues feed upon the blues. Miasma breeds miasma. The way to get rid of the dumps is when one is in the lowest spirits to call up before the mental vision memories of the brightest hour. On the contrary, defeat is emphasized and despair made perennial by the remembrance of other defeats and past despairing moments.

It is not a crime to fail, but it is a crime against one's better nature to brood upon failures. The fellow who forgets failures may succeed. He certainly will not if he goes into every new battle cowed and cowering at the recollection of past defeats. Dwellers in a swamp grow to have the lifeless look of the lowlands. Remembrance of the blues makes one blue. No man is ever born a pessimist. He becomes one by forgetting the wrong things.

Rather Ancient.

[Chicago News:] (Sounder:) You ought to see the show at Blank's Opera-house this week. Miss Kicklets, the leading lady, is simply great.

(Rounder:) Yes, I know her. She was a chorus girl in "1492."

(Sounder:) You don't say! She certainly carries her age well.

The Times' Home Study Circle

DIRECTED BY PROF. SEYMOUR EATON.

[Copyright, 1900, by Seymour Eaton.]

THIRTY SHAKESPEARE EVENINGS.

XIII.—STUDY OF "MEASURE FOR MEASURE."

"MEASURE FOR MEASURE" is one of the noblest of all Shakespeare's dramas, and yet it is seldom put upon the stage today. Miss Neilson was, I think, the last representative of the postulant Isabella—that fine flower of womanly purity—seen in this country. It seems to be one of those dramas of Shakespeare's which are thought by the general public to be, as Dr. Johnson said, in a dialogue with Boswell, the better for not being played. And not having been played often, and seldom used by the public reader, its treasury of beauty and sublimity is less known than it should be. It is the most moral of Shakespeare's plays—the most directly moral would perhaps express it better—and yet this very direct morality has, through the modern habit of

"MEASURE FOR MEASURE," ACT 1, SCENE 1.
(From an old print.)

undivine silence and false delicacy, prevented it from being as much of a household word as "Hamlet." This play, Walter Pater says in "Appreciations," page 179, "by the quality of these higher designs, woven by his strange magic on a texture of poorer quality, is hardly less indicative than 'Hamlet,' even of Shakespeare's relation of his power of moral interpretation. It deals, not like 'Hamlet,' with the problems which beset one of exceptional temperament, but with mere human nature." It is a tragedy, but, as Pater puts it, "it remains a comedy." The greatest element in tragedy—that element which makes "Hamlet" and "Lear" and the great old Jew so awful—the sense of failure at the last—is avoided. "Plain speaking does not vitiate," Coventry Patmore says. And as this is so, let us hope that "Measure for Measure" will be ranked, as it deserves, as one of the truest pieces of morality ever presented, in fitting form, by any poet.

The plot was not invented by Shakespeare. He took it from the tedious old play by George Whetstone, afterward printed in a prose version. It was called "Promos and Cassandra." It was printed both in 1578 and in 1582. Shakespeare, bound by the fable of "Promos and Cassandra," shows all the more his wonderful power of transcending all limitations, and of illuminating even the improbable by the pure light of truth. It is presumed that "Measure for Measure" was composed about the year 1603; the exact date has not been absolutely ascertained.

The scene of "Measure for Measure" is laid in Vienna—a brilliant, gay, thoughtless, frivolous and lax city. Its nobles seem to answer to Browning's description of the Venetians in "A Toccata of Galuppi's"

—"till in due time, one by one,
Some with lives that came to nothing,
some with deeds as well undone,
Death stepped tacitly, and took them
where they never see the sun."

Claudio was one of these flowerlike young men—a butterfly, with no thought of extinction.

Morals and manners have become so lax in Vienna under the nominal rule of the very amiable duke, that marriage is named only in jest. And Claudio, following the prevailing vicious practice, has ruined his sister's friend, Juliet. The youth of Vienna hold such sin lightly. A woman's honor is nothing to them, because the women themselves do not prize it. But there is one who does—Isabella, the sister of this Claudio. Chastity with her is "no negative good." To fall from that virtue, even in thought, is worse than death to her. She is not ignorant, but she is innocent. Filled with high thoughts of purity and faith, she has just entered a convent. She is not disgusted with the world, not shocked at its wickedness—she believes that every sin may be repented of—and not disappointed in love. She has taken no vows: in fact, she has entered the convent on the very day on which her brother Claudio has been condemned to death for the evil done to Juliet. The duke, alarmed by the growth of vice in Vienna, has delivered the reins of government to the strict Lord Angelo, because

—"liberty plucks justice by the nose;
The baby beats the nurse, and quite thwart
Goes all decorum."

The duke leads Angelo to believe that he has gone to Poland, but he goes to a monastery and persuades Friar Thomas to teach him how to appear and act as a friar. He says:

"I will as 'twere a brother of your order
Visit both prince and people."

Being a kindly man, he will see that the ascetic and cold-blooded Lord

"MEASURE FOR MEASURE," ACT 4, SCENE 2.
(From an old print.)

Angelo does not misuse his absolute power. There may perhaps be need of a tempering justice with mercy. Isabella soon learns to think that there is, for she is disturbed in the convent of St. Clure by one Lucio, who tells her of her brother's sin and his condemnation to death. Claudio says that as a last resort his saintly sister must see Angelo. Lucio puts it:

"Go to Lord Angelo
And let him learn to know, when maidens sue
Men give like gods: but when they weep and kneel
All their petitions are as freely theirs
As they themselves would owe them."

Strong in her belief that mercy must win over justice—in this she is like Portia—she goes with the consent of the prioress to see the strict and inflexible Angelo. He has never taken pleasure in the sins of the Viennese, they say, therefore he can have no pity for Claudio. The truth is that

MEASURE FOR MEASURE, ACT 1, SCENE 2.
(From an old print.)

of his vile aspersions on her character she loves him still.

This man, more unrelenting than a better man would have been, refuses to think of clemency. He will scarcely listen to the pleading of the old Lord Escalus. He says:

"'Tis one thing to be tempted, Escalus,
And another thing to fall. . . .
You may not extenuate his offense,
For I have had such faults; but rather tell me,
When I, that censure him, do so offend,
Let mine own judgment pattern out my death,
And nothing come in partial. Sir, he must die."

Isabella goes to Angelo. He is as adamant:

"Your brother is a forfeit to the law,
And you but waste your words."

Isabella, in words that again remind us of Portia's plea—for Shakespeare never hesitates to repeat the same thought, the same emotional expression, when it is necessary—

"Why, all the souls that were forfeit once;
And He that might the vantage best have took,
Found out the remedy. How would you be,
If He, which is the top of judgment, should
But judge you as you are?"

And later she cries out:

"Oh, it is excellent
To have a giant's strength; but 'tis tyrannous
To use it like a giant."

The interview reaches a high level of dramatic passion. Angelo is not moved to pity for Claudio, but to dangerous admiration for Isabella; he thinks:

"O cunning enemy, that to catch a saint
With saints dost bait thy hook! Most dangerous
Is that temptation that doth goad us on
To sin in loving nature."

In the original play, "Promos and Cassandra," Angelo is altogether devilish; but Shakespeare knew better than to make him all evil. Like the king in "Hamlet," his thoughts turn to heaven, but his heart is with earth:

"Heaven is my mouth,
Whilst my invention, hearing not my tongue,
Anchors on Isabel."

Angelo reveals his desire to Isabella and offers her dishonor as the price of her brother's life. She is masterful in her indignation, for she has nothing of Ophelia in her. She will tell her brother, who, she is sure, would die twenty times before he would profit by his sister's fall. At first Claudio is with her; his fine sense of honor is touched by her high words; she is masterful again; she carries him along with her, in spite of himself; but he remembers that

"Death is a fearful thing."

To which Isabella replies:

"And a shamed life a hateful."

And Claudio:

"Ay, but to die, and go we know not where;
To lie in cold obstruction and to rot;
This sensible warm motion to become
A kneaded clod; and the delighted spirit
To bathe in fiery floods, or to reside
In thrilling region of thick-ribbed ice;
To be imprison'd in the viewless winds,
And blown with restless violence round about
The pendant world. . . .
Sweet sister, let me live."

Sin to Isabella is far more than death. To consent to sin on any pretext means intolerable degradation to her, even though the sin were secret and her honor untouched in the eyes of the world.

"Oh, you beast!" she cries, "Oh, faithless coward! Oh, dishonest wretch! . . . Take my defiance, die, perish!"

After the highly-wrought passion in the third act the play becomes more of a comedy, and less of a tragedy. In the beginning of Act IV we are prepared for the sweetness and joy to come by the lovely lyric sung by the page to Mariana—who, by the way, is entirely a creation of Shakespeare's. She is so suggestive a creation that she gave Tennyson the theme for his two pre-Raphaelite poems, "Mariana" and "Mariana in the South." Whether Shakespeare or another wrote the lyric sung by the boy—the rest of which is to be found in Fletcher's "Bloody Brother"—it is a strain of fine music:

"Take, O take, those lips away,
That so sweetly were forsworn,
And those eyes, the break of day,
Lights that do mislead the morn:
But my kisses, bring again, bring again;
Seals of love, but seal'd in vain, seal'd in vain."

Mariana still loves Angelo as the repentant Juliet loves Claudio. The duke, disguised as Friar Lodowick, who has, after the manner of potentates in plays, discovered what everybody is thinking about, begins to disentangle the threads. He, like Angelo, is charmed by Isabella. As Friar Lodowick he persuades Isabella to be deceive Angelo that Mariana may go to the tryst at night in Angelo's garden house. The trick by which the husband and wife are brought together is quite in line with the ethics of the drama of Lope de Vega and Shakespeare:

"Nor, gentle daughter, fear you not at all.
He is your husband on a pre-contract;
To bring you thus together, 'tis no sin,
Sith that the justice of your title to him
Doth flourish the deceit."

Angelo, without shocking those conventions which obtained until the beginning of this century, is married offhand by Friar Peter to Mariana. And then Mariana and Isabella both plead for his life, believing Claudio dead. Isabella says:

"I partly think
A due sincerity govern'd his deeds
Till he did look on me; since it is so,
Let him not die. My brother had but justice
In that he did the thing for which he died."

The duke, having drunk her pleading with delight, sends for Claudio, who, of course, marries Juliet. The duke, forgiving Angelo, cannot forbear a jocular slap at him for his insinuations against Mariana:

"Love her, Angelo,
I have confessed her, and I know her virtue."

Isabella, convinced that her place is in the world, accepts the duke's hand and the curtain falls on several marriages, as the trick of the stage required. The play is over; but the splendor of diction, the glamor of imagination, the appeal to the heart, to the mind, to the essential truth of all human life, remain forever.

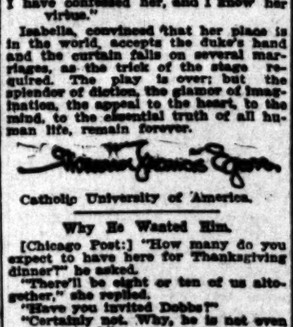

VIENNA. "MEASURE FOR MEASURE," ACT 3, SCENE 1.

Catholic University of America.

Why He Wanted Him.

[Chicago Post:] "How many do you expect to have here for Thanksgiving dinner?" he asked.

"There'll be eight or ten of us altogether," she replied.

"Have you invited Dobbs?"

"Certainly not. Why, he is not even a close friend."

"But I want him," he persisted.

"I don't see why," she argued.

"Well, if you must know," he replied, "in his younger days Dobbs once served an apprenticeship to a butcher, and I want some one whom I can consistently ask to carve the turkey."

TO CURE backache, pain and stiffness outside Above Thanksgiving Cold Cream.

[OUR DAILY STORY.]

KEENE'S TUNNEL.

BY PRINCE T. WOODS.

THE rain had poured in torrents all day Sunday and that night the residents of Cedarville were lulled to sleep by the never-ceasing patter, patter and drip, drip of the storm. Monday morning the wind veered suddenly into the north and blew a fine, light snow into the faces of the children, who were hurrying to the district school on the mountain road. By noon the snow was falling so thick and fast that a big bobsled was sent up from the railroad for all the able-bodied men who could work to keep the tracks open.

There were only two young men in the village who had work enough of their own to keep them at home, Sherman Keene, the village blacksmith, and Dr. Abner Coulson. Not that Dr. Coulson was particularly busy; he had only made his appearance in Cedarville a few months before, but he could hardly be expected to participate in a snowshoveling bee.

The wind rose steadily all the afternoon and the storm settled down into a genuine blizzard. Long before dark it was apparent that the men who had gone to help clear the railroad could not return that night. Keene closed the smithy early, and made things snug at home for the comfort of his widowed mother and himself. Then he made his way with difficulty through the storm to some of the neighbors whose men folks had gone with the bob-sled party, and helped them with the evening chores. On his way home he looked in at the widow Morse, who had come to the door to greet him, and had seen that she was provided with plenty of wood and water against a wild, stormy night. He would not have stopped had Nannette been at home, but she had not yet returned from the school on the mountain road, where she guided the youthful minds of Cedarville through the tangled paths of "readin', writin' and 'rithmetic."

That night, while the storm howled fiercely without, Sherman Keene sat in his comfortable arm chair and dozed before a great fire of blazing logs on the hearth in his sitting-room. Widow Keene had long since sought her bed. Keene dreamed of Nannette, and in his dream she was always in danger, what, he could not make quite clear; but there was some danger—something wrong with Nannette. The dream was most persistent, it would not leave him.

Nannette and Keene had grown up together in Cedarville. They had been lovers, according to village gossip, since they played together as children in the sandheaps in Mother Morse's garden. Since Dr. Coulson came to town there had been a growing coldness between the two. The doctor had been very attentive to Nannette. Sherman Keene resented this and had remonstrated with Nannette, but the little school teacher had taken offense and in words more hasty than wise had sent Keene about his business, reminding him that she was still mistress of her own actions. Keene had avoided her since that time and she, perhaps to show that she did not care, had encouraged the attentions of the gallant doctor. At all events, it was with Dr. Coulson as escort that she attended many of the socials and entertainments that winter. Keene loved Nannette with all the deep feeling of his sturdy, manly nature, but he felt that she had been in the wrong in their quarrel and feared a taunting repulse if he should attempt to reinstate himself. If Nannette preferred the doctor rather than himself he would not try to interfere. If Nannette cared only for him, surely she would acknowledge her fault some day and all would be well again. At any rate, Keene would not intrude where he was not wanted. As for Nannette, she seemed to be enjoying herself.

Keene dreamed on as he sat before the open fire, and it was not until the first gray light of morning peeped in at the windows that he awoke. He was surprised to find himself still in the arm chair and the vague thought of his dream, "something wrong with Nannette," still haunted him. The wind was still howling about, and the drifting snow swirled and clattered about the windows. When he looked out at the storm he cried out in astonishment. Never before had such a sight presented itself in Cedarville. Great mountains of snow were piled up in every direction, the Morse's cottage could not be seen for the drifting snow, and the little red schoolhouse up on the mountain side was buried all but the chimney. As Sherman Keene looked with wide-eyed astonishment on the work of the blizzard he seemed to feel a voice telling of something wrong, some danger for Nannette.

Putting a flask of brandy in his pocket, he buttoned his great peajacket closely over it, wound a giant muffler about his head and strapped on a pair of snowshoes. Then he took a shovel from the shed and called to his mother as he left the house: "I am going down to the Morses to see if they are all right." The cold, keen wind stung his face as he staggered over the snow toward the little cottage on the mountain road. At times the drift blinded him.

He found Mrs. Morse alone and anxious. Nannette had not come home. She had delayed too long and a big slide of snow had cut off the little schoolhouse from the cottage. Mrs. Morse did not think there was much danger now that Keene had come. There was surely plenty of fuel at the schoolhouse and Nannette would not suffer anything worse than a lonely night and the loss of her supper. Keene would soon get her home now. He only stayed long enough to warm his nearly-frozen feet and hands, did not wait to hear Mrs. Morse out, and hurried off up the mountain road.

The schoolhouse was almost buried in the snow; he could only see the chimney. The chimney stood there like a small red beacon in a sea of white. Keene saw something that made him push on faster and made his heart sink within him. No smoke from the chimney! Not even the curling waves of heated air rose from the chimney top. The fire was out, then? How long? Something was wrong with Nannette!

The drift and slide had buried the little schoolhouse. Nothing but a tunnel through the snow could reach Nannette. Keene knew well where the door ought to be, and his shovel fairly made the snow fly. He must have a tunnel big enough to bring her out. Deeper and deeper he fought his way into the hard-packed snow. Now that his tunnel was started, the work was harder. Every shovelful had to be carried to the opening in the drift so that he might have a clear road. It seemed hours that he fought that great battle with the drift, all alone. Only the great strength of his fore-hardened muscles permitted him to work on. He called loudly to Nannette, but no answer came back. Was he too late, then? He went back out of the tunnel to get his bearings. The tunnel was making straight for the door—there could be no doubt of that. Then he went back again into the drift and attacked the snow, working hurriedly and feverishly now. He no longer stopped to carry the snow out of the tunnel. His shovel struck wood, then came a show of red in the blank whiteness of the tunnel. The door at last! He threw his weight against it. Once! Twice! Again! It burst open and he found himself in the dim light of a small lamp which still burned in the bracket on the wall. The room was not cold, but the fire in the stove had been out for some time. He did not see Nannette. Had she gone, then, after all? Out of the stillness came a sound of labored breathing. Then he remembered the little room back of the stove, where the fuel was kept. The door stood ajar. A moment later he was holding Nannette in his arms, striving to bring her back to consciousness. Before she opened her eyes she called his name. She called him again and again as if calling for help. Then consciousness came back to her and she opened her eyes and looked wonderingly at him.

While Keene made her as comfortable as he could and built a blazing fire in the stove, she told him all about it. How the snowslide had shut her in just as she had made ready to go home. She had not been frightened, as she felt sure some one would come for her. There was plenty of fuel to keep the schoolroom warm, and she had enough of her lunch left to do for supper. Then the fire had burned low and she had gone to the little room for coal. She had tripped and fallen in the dark and thought she had sprained her ankle. It hurt her cruelly and she had become frightened when she found that she could not move without great pain. She had become terribly afraid in that little, dark room and had cried out many times for Keene to come to her. It seemed so terrible that she should be there all alone. If Keene could only know he would come to her rescue. Then the pain and terror had overcome her and she had lost all consciousness until she saw him bending over her.

Keene cut the shoe from the injured ankle and wrapped his muffler about her, tying her skirts closely about her feet. Picking Nannette up in his strong arms, as if she had been a baby instead of a plump young woman, he plunged out of the door into the tunnel in the snow. The drift was narrow toward the opening, but he quickly had his way out and stood almost blinded by the dazzling sunlight which was now breaking through the clouds. Keene never knew exactly how he made that trip from the schoolhouse to Morse's cottage. He held Nannette closely in his arms, felt her heart beating against his and her warm breath was on his cheek as he hurried along with his precious burden. Something told him that Nannette was his. When he placed her gently on the couch in the Morse's parlor she had kissed him and called him "dear Sherman." Keene's heart was too full of happiness to have any room for thoughts of Dr. Coulson. In fact, that gallant gentleman was not mentioned and Nannette sent for the old doctor at the station in the valley to attend to her swollen ankle.

All Cedarville was at the wedding that made Nannette Mrs. Keene, when the spring brought the wild flowers back to the fields. Keene's tunnel is still the talk of the village.

[Copyright, 1900, Daily Story Pub. Co.]

Hard to Classify.

[Youth's Companion:] The census office in Washington is often puzzled to know how to classify the returns of occupation in cases where the enumerators have given a too literal description of a person's employment. There are two census terms to cover such cases. Occupations not included in the regular list may be entered at "O. T." meaning "other things," or "N. G.," which stands for "not gainful." To choose between the two sometimes suggests amusing complications.

An enumerator in Indiana reported "drunkard" as the occupation of one of his men. The census office entered his as N. G., since the next column asserted this to be his occupation for twelve months in the year, and steady drinking is, to say the least, "not gainful." There is another sense in which a drunkard may said to be N. G.

A New York enumerator, who seems to have the inclinations of a detective, reported several men in his district as "crooks," "pickpockets" and "gamblers." They were entered as N. G., although their occupations may have have been more "gainful" to them than to their victims. A Georgia man whose occupation was reported as "odd jobs," goes on the records under O. T.—"other things."

While some of the occupations which the enumerators give are unusual, they are probably correct. A tramp was described as "loafer," not gainful, unemployed twelve months." An extra-thrifty person was in one instance reported as "occupation—miser," and another "lives on savings." A Connecticut woman whose husband was described as an "idler," gave her own occupation as "washing and wishing."

Sad but true it is that "wishing" for something better forms a large part of the mental occupation of most people. And the intensity of this wish doubtless produces marvelous and beneficial results.

Difficult to Say.

[Chicago Post:] "Do you know what happens to little boys who tell lies?" asked the kindly old gentleman.

"Well, I can't be sure of it," answered the up-to-date boy, "You see, father has shifted his story so often that he has me guessing."

"What do you mean?" demanded the kindly old gentleman, now thoroughly puzzled.

"Why, sometimes he says they become weather prophets, sometimes he says they become politicians and sometimes he says they become fishermen. He has me all mixed up."

A SILVER LINING TO EVERY CLOUD.

(Patient:) "I feels terrible, doctah, I'm swallowed a hoss-shoe nail."
(Doctor:) "Well, doan worry, iron is good fo' de blood."

THE TIMES-MIRROR COMPANY.

H. G. OTIS.....President and General Manager.
HARRY CHANDLER.....Vice-President and Assistant General Manager.
MARIAN OTIS-CHANDLER....Secretary. ALBERT McFARLAND....Treasurer.

PUBLISHERS OF

The Los Angeles Times

Daily, Weekly, Sunday, and Weekly Magazine. Vol. 28, No. 175. Founded Dec. 4, 1881. Nineteenth Year.

NEWS SERVICE:—Full reports of the new Associated Press, covering the globe; from 18,500 to 20,000 words transmitted daily over more than 20,000 miles of leased wires.

TERMS:—Daily and Sunday, including Magazine Section, 75 cents a month, or $9.00 a year; Daily without Sunday, $7.50 a year; Sunday, $2.50; Magazine only, $2.50; Weekly, $1.50.

SWORN CIRCULATION:—Daily net average for 1896, 18,091; for 1897, 19,958; for 1898, 26,151; for 1899, 25,731; for 1900, 26,758.

TELEPHONES:—Counting Room and Subscription Department, first floor, Press 1; City Editor and local news room, Press 2.

AGENTS:—Eastern Agents, Williams & Lawrence, Nos. 81-82 Tribune Building, New York; 87 Washington street, Chicago. Washington Bureau, 46 Post Building.

Offices: Times Building, First and Broadway.

Entered at the Los Angeles Postoffice for transmission as mail matter of the second class

A DESERVED INDORSEMENT.

The Fourth Ward Republican Committee has issued an address to the voters of that ward which contains an earnest and well-deserved indorsement of the candidacy of Herman Silver. It gives a number of excellent and unanswerable reasons why Mr. Silver should be elected Mayor at the coming municipal election. The essential part of this excellent address is as follows:

"At the late general election the Fourth Ward, the premier ward of the city in population, wealth and general progressiveness, gave William McKinley a plurality of 1044 out of a total vote of 3461. The vast majority of the voters of the ward thus showed themselves to be in full accord with the general sentiment of the nation, which by such an overwhelming vote decided to continue President McKinley in office for four years more.

"The great victory achieved by the Republican party in the recent campaign, even the opposition are bound to admit, was essentially a triumph of sober business sense and national honor over vague economical theories and national retrogression.

"While national politics should be disassociated, as far as possible, from municipal affairs, the fact remains nevertheless that the same elements enter largely into the present city campaign as were found in the late national contest. The same conditions which impelled good citizens of all parties to cast their ballots for the Republican candidate for President of the United States, now confront the voters of the Fourth Ward, and should influence them to support the nominee of the Republican party for Mayor of this progressive and enlightened city.

"For four years Hon. Herman Silver has represented this ward in the City Council, being twice elected thereto by unprecedented majorities, not as a partisan, but as a man preëminently qualified to represent so large and respectable a constituency. For four years he has served not only that constituency, but the people of the entire city, most ably and faithfully. During that entire period he has also been the honored President of the Council, a position which he has filled with dignity, grace and executive ability rarely equaled. His honest administration and wise counsel have been of immense aid and benefit to his colleagues, every one of whom will regret his retirement from the legislative body.

"It is but meet that a man so ripe in years, experience and honors should round out his official career as the head of the municipality for whose welfare he has labored so long and earnestly. The step from the presidency of the Council to the Mayor's chair is in the line of promotion, and President Silver, as a good and faithful servant, has been invited to step up higher. It would be sheer ingratitude if this reward were withheld from him. It would be a reproach especially to the voters of the Fourth Ward, if, through their ballots, they failed to do their part to confer upon him this last distinguished honor, which he has so richly merited.

"Without disparaging the personality of the opposing candidate, it can be truthfully stated that Mr. Silver in the present campaign stands for the best moral and business interests of the city.

"Mr. Silver's views on the water, street-railway and other questions affecting the welfare of the city are too well known to require elucidation. His acts and words in relation thereto have been always consistent, open and above board throughout his official career, and he has shown, time and again, that he is the true friend of the people, and that their interests are safe in his hands.

"There is one other consideration, quite out of the ordinary, which should recommend Mr. Silver to the suffrage of his fellow-citizens in this campaign, to-wit: President McKinley will in all probability visit Los Angeles before the new year is far advanced. How fitting that the Chief Executive of the city, upon whom will devolve the honor of welcoming the Chief Executive of the nation, should be a representative of the President's own political faith—a man of dignity and broad and ripe experience like Herman Silver! Who could do the honors more gracefully than the venerable friend and companion of the immortal Lincoln—Herman Silver?"

While the above observations are addressed "to the voters of the Fourth Ward," they are worthy of consideration by the voters of the entire city. All that is said in commendation of Mr. Silver, his record, and his candidacy, is true. Voters who would consult the city's best interests will support his candidacy, whether they are Democrats, Republicans or adherents of any other party.

In the last analysis, the best interests of the city are the best interests of the individual citizen; for every individual taxpayer and every voter, whether he be a taxpayer or not, is vitally interested in having the municipal government administered in the most efficient and the most economical manner possible. There is no doubt that with Herman Silver as its executive head, the city government will be thus administered, in so far as the influence and authority of the Mayor can go.

Herman Silver, as Mayor, will be, emphatically, "the right man in the right place."

There is an excellent prospect that Blanchard, the Republican "push" candidate for the Council in the Ninth Ward, will be defeated. Blanchard is one of the most objectionable among the members of the City Hall junta. He is a pothouse politician, whose ways are devious. There is no Democratic candidate for Councilman in the Ninth, and if the honest voters will rally to the support of J. W. Hendrick, the independent candidate, he can be elected over Blanchard.

The "water committee" (so called,) has indorsed the candidacy of M. P. Snyder. And so, by the way, has the whisky committee.

With Croker in Europe the job of eliminating vice from New York will not be quite so large.

ELECTORAL VOTES.

A correspondent desires The Times to state "whether it would be possible for the nominee for President to be elected and the nominee for Vice-President (of the same party) to be defeated, and if so, how?" Such a thing would be a physical possibility, but a moral impossibility. That is to say, the Presidential electors whose duty it is to cast ballots for President and Vice-President, in the so-called Electoral College, have absolute freedom of choice, theoretically; but practically they vote in accordance with the results of the popular vote, and for the candidates of the political parties which they (the electors) represent.

If a majority of the electors chosen by the popular vote unite in voting for a person other than the one nominated by their party for Vice-President (or for President,) the person receiving such majority of the electoral votes would be legally elected under a strict construction of the law. But such an act on the part of the electors would be political treason of the worst kind. It would be nothing less than revolutionary, for it would be a deliberate attempt to overthrow the popular will, and some method of preventing the consummation of a plot so base and unforgivable would doubtless be found.

But such treachery on the part of electors is so remote a possibility that it is hardly worthy of consideration. A Presidential elector who should so basely betray his party would be forever ostracised, and would be shunned by men of the opposition as well as by those of his own party. The constitutional provisions governing this matter are given below. Article II provides:

"Section 1.... The executive power shall be vested in a President of the United States of America. He shall hold his office during the term of four years, and, together with the Vice-President, chosen for the same term, be elected as follows:

1. Each State shall appoint, in such manner as the Legislature thereof may direct, a number of electors, equal to the whole number of Senators and Representatives to which the State may be entitled in the Congress; but no Senator or Representative, or person holding an office of trust or profit under the United States, shall be appointed an elector."

Article XII. or the Twelfth Amendment of the Constitution, which clearly defines the duties and powers of electors, is as follows:

"Article XII. The electors shall meet in their respective States and vote by ballot for President and Vice-President, one of whom, at least, shall not be an inhabitant of the same State with themselves; they shall name in their ballots the person voted for as President, and in distinct ballots the person voted for as Vice-President; and they shall make distinct lists of all persons voted for as President, and of all persons voted for as Vice-President, and of the number of votes for each, which lists they shall sign and certify, and transmit, sealed, to the seat of government of the United States, directed to the President of the Senate. The President of the Senate shall, in the presence of the Senate and House of Representatives, open all the certificates, and the votes shall then be counted. The person having the greatest number of votes for President shall be President, if such number be a majority of the whole number of electors appointed; and if no person have such majority, then from the persons having the highest numbers, not exceeding three, on the list of those voted for as President, the House of Representatives shall choose immediately, by ballot, the President. But in choosing the President, the votes shall be taken by States, the representation from each State having one vote. A quorum for this purpose shall consist of a member or members from two-thirds of the States, and a majority of all the States shall be necessary to a choice. And if the House of Representatives shall not choose a President, whenever the right of choice shall devolve upon them, before the fourth day of March next following, then the Vice-President shall act as President, as in the case of the death or other constitutional disability of the President. The person having the greatest number of votes as Vice-President shall be the Vice-President, if such number be a majority of the whole number of electors appointed; and if no person have a majority, then from the two highest numbers on the list the Senate shall choose the Vice-President; a quorum for the purpose shall consist of two-thirds of the whole number of Senators, and a majority of the whole number shall be necessary to a choice. But no person constitutionally ineligible to the office of President shall be eligible to that of Vice-President of the United States."

The absence of Senator Cushman K. Davis from Washington at the opening of the session will be seriously felt. And the saddest part of it is that his absence may be permanent. It is evident, notwithstanding the occasional encouraging reports from his bedside, that his condition is such that his recovery is doubtful.

But one more week remains before the city election. This time should be utilized by every citizen who has the interests of his home at heart in earnest effort for the election of Herman Silver and those candidates who stand with him for honest, honorable city government.

One of the signs of prosperity is the number of tourists from the East who are arriving in Southern California nowadays. People who feel the pinching of hard times hesitate about traveling even for so great a pleasure as coming to the Land of Sunshine.

Uncle Sam will probably send a smelling committee up the Mississippi River before he decides to accept Chicago's offer to sell her drainage canal.

The campaign for good city government need not interfere with the campaign for good milk. Let both go on together.

TURN DOWN M'LAIN.

The voters of the Second Ward will do well to defeat George P. McLain, the Republican nominee for Councilman. As a man is estimated in social life by the company he keeps, so is he known in political life by the character of his associate. Applying this criterion to McLain, we find the strongest of reasons for desiring his defeat. His political associations are and have been of the worst. He has identified himself with "the gang" on all occasions. He will receive the support of the saloons and the slums, and will be elected if those elements can elect him.

It is understood, also, that the railroad "push" has given out orders for McLain's election—and we all know what that means. It means, too, that decent men of all parties, in the Second Ward, should unite in an effort to defeat this candidate of the saloons, the slums, and the railroad rustlers.

President McKinley said, at Philadelphia Saturday evening, that it was a most difficult task for him to make an after-election after-dinner speech, and then, after his usual manner of meeting emergencies, proceeded to make a most excellent speech.

Congressman Needham must have heard about the early bird catching the worm. He is already in Washington, and has been putting in his best licks for an appropriation for San Diego Harbor.

The Smith family appears to be as populous and as popular as ever. All the Smiths in Congress—three from the State of Michigan alone—have, it is reported, been reëlected.

PROMINENT PEOPLE.

John S. Sargent's portrait of Joseph H. Choate is to be hung in the Harvard Club, New York, after the close of the Pittsburgh Exposition, where it is now to be seen.

Congressman Allen of Mississippi is an expert in the matter of cotton, to which he has given much study in leisure moments, and to the cultivation of which he intends to devote himself upon his retirement from politics next March.

Mrs. Mayne Reid, widow of the famous Capt. Mayne Reid, has, through the difficulties of a London publishing firm, been suddenly deprived of her chief income, and is for the present left almost penniless.

Capt. Biart of the United States army and his son, Victor Biart, were recently the guests of United States Vice-Consul Hanauer and Mrs. Hanauer, at Frankfort-on-Main, Germany. Victor Biart is a pianist of some note, and has given several concerts in Germany.

Count Cassini, who represents Russia at Washington, is another Ambassador who has fallen a victim to the fascinations of our capital. Although the time is near when he would ordinarily be transferred to some other post, he has found his life, social and official, in Washington so pleasant that he is desirous of remaining there.

Richard Croker says that a great part of his success in New York politics is traceable to the fact that he never forgets those who stand by him: "There are men in New York City," said he, "who have stuck to me since I was 21 years old." Then he added, grimly: "I don't think you will find one of them in want. Never forget the man who has done you a favor."

It is stated that the first Anglo-Saxon to enter the Forbidden City at Peking was Henry Savage Landor, whose remarkable adventures in Thibet a few years back the world has been made familiar. With characteristic love of hot water he had gone out to Northern China just before the war began. He was all through the war and has a large number of interesting photographs of the principal fights.

The land on which stands the old home of James K. Polk at Nashville, Tenn., and in which he died, has been sold to J. W. Gates of Chicago and J. Craig McLanahan of Nashville for $30,000. The old house is being torn down and its place will be taken by an apartment house costing $100,000, to be named in honor of the former President. The Legislature has from time to time considered a proposition to purchase the mansion as a gubernatorial home, but whenever the matter was taken up in the General Assembly the measure was defeated.

CHASES AMERICAN "COAST PIRATES."

CANADIAN STEAMER QUANDRIA'S DANGEROUS MISSION.

Wholesale Poaching Said to Be Going on in the Fish Preserves of Our Northern Neighbors—International Complications Possible.

[BY DIRECT WIRE TO THE TIMES.]

SEATTLE (Wash.,) Nov. 25.—[Exclusive Dispatch.] The Canadian government steamer Quandria, which left Victoria several days ago for the north, ostensibly in the interest of the lighthouse service, is reported to be under sealed orders. One of the objects of the cruise, which will be as far north as Queen Charlotte Sound, is to run down American smugglers and coast pirates operating in small schooners and sloops. Should she succeed, international complications may be looked for.

An Alaskan paper says that there are reports of poaching by American schooners and steamers in northern Canadian fishing grounds, and mention is made of whole cargoes of halibut having been taken.

It was advocated some time ago that preventive stations be established on Alert Bay, Bella Bella and Porcher Islands, so that officers be stationed there as coast guards. Then came the later decision to build steamers for coast-protection service, and this is why the Quandria has gone north.

NEWSPAPER MAN ARRESTED.

MINNEAPOLIS, Nov. 25.—Frank H. Hamilton, a newspaper man, is a prisoner at the Central Police Station, charged with murder as the result of the stabbing to death of Louis Day, a young millionaire society man of this city, at the West Hotel, early this morning, in a quarrel over a woman.

AT NEW YORK HOTELS.

NEW YORK, Nov. 25.—[Exclusive Dispatch.] A. Zwirker and M. W. Neehne are at the Park Avenue; A. Y. Parson at the Fifth Avenue; Mrs. I. Howard at the Broadway Central; L. R. Kirby of San Diego is at the Imperial.

At the Churches Yesterday.

To Voters.

AS A prelude to his sermon at the Westlake Methodist Episcopal Church yesterday, Rev. J.L. Pitner gave an address on "Obligations of the Christian Electors." "For the maintenance of the home in its purity, the individual in his integrity, and the conservation of public morals, every Christian is pledged by his relation to the Lord Jesus Christ," he said. "A Christian is under obligations to oppose in all honorable ways anything that threatens to make immorality common and easy. He is bound to encourage every practical effort to make purer the community, by contending with all those schemes and practices declared against and forbidden in the scriptures.

"No habitual violator of law can be supported for any elective office without sharing his guilt.

"The civil law recognizes three classes as participants in crime. (1.) The party actually doing the wrong. (2.) The accessory before the fact; that is, the one who connives at an unlawful act before it is accomplished, and (3) the accessory after the fact; that is, one who acquiesces after the crime, or aids the criminal or shares in the fruits of his wrong.

"This principle, carried over into the domain of morals and religion precludes the possibility of innocence when we seek to elect to responsible offices those who are injurious to society by reason of their habits of life, their lawlessness or any such thing. The electors of a community are largely responsible for the status of morals there. If in any civil government the ruling classes are vicious, crimes against property and purity are sure to become common. If young men elect to enter careers of intemperance and lust they should know well that all hope of political and social preferment must be abandoned.

"No one incapable of managing his own affairs should be elected to any office. Not one's prejudice, enmity or pique, but one's conscience should be represented by the ballot cast. If there is any one thing a Christian should pray about more earnestly than all others, it is the act that affects the well being of others, as voting certainly does.

"The rule for such cases seems to be this: 'Give not blind allegiance to any party.'

"Vote for no man whose life suggests the probability of an increase of crime, the loosening of moral restraints or the wider spreading of intemperance."

Kingdom of God on Earth.

ON SUNDAY morning Rev. C. C. Pierce of the Memorial Baptist Church spoke on "The Kingdom of God on Earth," taking for his text the words of Luke xvii, 21: 'The kingdom of God is within you." He said:

"There seems to be one common element in all forms of misconception regarding the coming of the kingdom of God, and this is that men are expecting something strange, unnatural, unearthly, or at least something far away in some unknown future. At any event when it comes it must be ushered in with some startling spectacular performance of some sort. Somehow it seems to be very difficult for some to believe that the kingdom of God as Christ conceived and taught it was to be the application of God's great law of love, life and truth, to the plain, prosaic everyday affairs of men, and that it is to be manifested amid such commonplace things as homes, and houses and lands and business and dollars, and all human interests and activities.

"Christ taught that God works through nature and through men, and witnesses the fall of a sparrow, or the fall of an empire. God possesses attributes akin to the higher attributes of man, His highest creation. We come to know God because He is our Father, and because, being our Father, His attributes are like ours, infinitely enlarged and divinely glorified. So, when God's kingdom comes it is to be manifested amid things of human interest. The idea of heaven as a place where a few people spend their time playing on harps has no foundation in a true inetrpretation of scripture. The will of God on earth, purifying and glorifying and ennobling human activities, must be the foregleam and dawn of His will in heaven wrought out in sublime activities, and the realization of hopes cultivated here.

"Though it seems to us that the kingdom of God is not here, Jesus knew whereof He spoke. The tears and trials, the battles and buffetings, the degradation and death, which stare us in the face and seek to persuade us that Christ knew not whereof He spoke, mark only the momentary ebb of an ever-onward moving tide, in which the will of God and His loving purposes for man here and hereafter, are being manifested in victory."

Child Training.

REV. DR. GEORGE THOMAS DOWLING said yesterday morning at Christ Episcopal Church: "Hannah did not simply teach her boy to do right. That is not the highest; she realized that there was something for him better than that. She dealt with motives. She sought to teach him to want to do right. We know this, not merely from his after life, but by the glimpses which we get of her, praying with him, going with him to the temple, and in his very infancy, lending him to the Lord.

"I can make the worst drunkard sober for the rest of his life by breaking his legs. Then I have him so completely in my power that he has got to do right. But I have gained no victory. I have robbed the man instead of enriching him. I have taken the drunkenness out of his head, but I have not taken it out of his heart. And I can make a child do right by breaking his will by hedging him around with so many restraints that he will be brought up in a cage. But, suppose, when I am dead, the cage breaks. What knowledge will he have which way to go or what judgment? A kitten is born blind and weak in limb and claw. How does Nature make it grow up to be a good cat? Not by breaking its legs and filing away its tools, but by opening its eyes. It is your business and mine, not simply to teach our children to do right but to make them want to do it. In other words, to open their eyes; to appeal to their spiritual vision; to introduce them to God."

"The Passing of Men."

YESTERDAY morning in the Church of the Unity, Nos. 923 and 925 South Flower street, Rev. C. J. K. Jones preached on "The Passing of Men." He said, in part:

"Job, says 'Man that is born of woman is of few days and full of trouble, . . . he fleeth also as a shadow and continueth not.' I quote these words to show how the Hebrews of more than two thousand years ago felt as they regarded the passing phenomena of human experience. We should consider these words as simply the expression of a writer whose experiences had been sad, and so recorded them. In the Bible, as elsewhere, a hateful statement or mood we find therein as morbid, or unhealthy, we should reject as not suited to profit us withal. The value of human life with all its struggles, aspirations, and triumphs of intellect and moral conviction is more than the passing of a shadow. The passing of men for two thousand years across the stage of the world's drama has given vast meaning to the value of human history. The knowledge and convictions of men have advanced to heights and scope undreamed of aforetime. Looking backward, we behold the grand steps of a progressive evolution. We perceive a divine purpose slowly evolving amid the strifes, the hates, the wars, the hopes, and the enduring convictions of men. All progress, all retrogression, all systems of philosophy and of religion have played their part in this great tendency of humanity to higher intellectual and ethical life. With the passing of the generations of men the possibility of nobler life approaches a nearer realization. The present is dependent upon the past, and has grown therefrom by natural processes. To us the crumbled and wasted ruins of temples are so many holy places wherein other human children bowed their heads and humbled their hearts before the High One, offering the best they had of the field, the flocks; yes, and of the first born of their own flesh that they might be accepted by Him.

"I reverence all monuments and scriptures of the faiths of men. We learn a lesson of brotherhood in these outworn symbols of ancient and rude life, manifested in ways of sacred rite and custom; but we also learn a lesson of cheer and comfort in the passing of men; they have left behind them the best of their thought and life. So in the passing of their gods with the generations that conceived them there have come to later times higher and purer conceptions of a divine being. The passing of men has brought about an age of science and reason which could come in no other way. Such is the divine method for exalting humanity."

Weeds.

REV. J. S. THOMPSON, pastor of the Independent Church of Christ, in the Simpson Auditorium, yesterday preached on "Christ's Sermon on Weeds."

"The parable of the Tares and the Wheat in the gospel of Matthew implies that God makes nothing in vain," said he. "Everything that He creates is for some divine purpose. He creates weeds. He makes them beautiful and strong and persistent. His divine wisdom is displayed in them. Things that we now know to be useful and good were formerly regarded as weeds. Tomatoes and potatoes were weeds at one time. In the manufacture of drugs many weeds are used for healing purposes. Cranks, lunatics, and criminals are sometimes called human weeds, because we are not at present wise enough to educate them to fulfill the purposes of their creation. We strive to bring up our children to be religious and virtuous; but then the satans in the community sow evil thoughts and dirty images in their minds. Very often there is a crop of tares among the wheat. Children and young people have a right to be protected while the home, and the school, and church, are instructing them in religion and virtue. After their characters are sufficiently formed to resist temptation and to detect the satans, it is time enough to remove the agencies of protection. In every person there are some tares. In every church there are tares. We must expect to find them in ourselves and in all organizations. While human beings will last on this planet there will be unused materials which may be called weeds. At last the tares will be burned out of individuals, but the burning will be painful, and in many cases it will last for ages. This parable shows that angels are workers in human affairs. They gather in the wheat of virtue, and they burn the tares of vice. Like the ancient builders of the walls of Jerusalem, who wore their swords while at work to protect themselves against enemies, the builders of character, of nations, of civilization, must be armed, to resist the satanic attacks of bad people."

God's Jewels.

REV. PHILIP JAMES WARD preached yesterday at the Central Baptist Church, corner of Flower and Pico streets, from Malachi iii, 17; "And they shall be mine, saith the Lord, in that day when I make up my jewels." Mr. Ward said, in part:

"The text is in itself a choice jewel, and is inclosed in a jewel-incrusted casket. The people whom God likens to his jewels are those who enjoyed conversation concerning godly things. Their religion was more than a Sabbath-day affair, it was of daily and hourly interest to them. God gave special note to their absorbing interest in divine things, and a book of remembrance was written before God, not for God, for there is no palsy in the divine memory, nor was the book written for us now, but for our delectation in the ages of heavenly joy which we are looking forward to. Books of American history and of English history are of great interest to us now, but the history of God's saints will afford us perpetual delight through eternity. The concluding book of both the Old Testament and the New reveal to us God's final twofold division of men into refuse and jewels. God's people are like jewels in that their origin is alike humble, many of the brightest jewels among God's people having been found deep down in the dirt of infidelity, indifference and immorality. The great variety of precious stones has its counterpart in God's saintly jewels, with their wide divergence of opinion and belief. Jewels must be cut and recut before they flash forth their supreme beauty, and it is through trials that God's people are made perfect. The work of the Christian ministry is to find God's jewels."

Studies in Revelation.

ELDER R. S. OWEN, in speaking on the churches of Sardis and Philadelphia, Revelations iii, 1-14, at the Seventh Day Adventist Church on Carr street near Pico, said: "The language here used shows that the church of Sardis had fallen away from a former standard of truth which they had of God, but admonishes them to strengthen the things which remain and are ready to die, the things of the heart, love, which should be warm and ardent, but languished. This was an individual matter and applies to us as well, for Christ says, 'If thou wilt not watch, I will come on thee as a thief, and thou shalt not know what hour I will come upon thee.' Christ's second coming shall be seen of all men, but there is a coming brought to view in the scriptures which shall not be seen of all, the coming of judgment, which shall come as a thief on all who are not watching.

"The church of Philadelphia, meaning 'brotherly love,' is one where all hearts are united, all looking to the same end. It was the condition of the apostolic church, where they were willing even to lay down their lives for each other. This must also be true of the church which receives Jesus in the clouds of heaven, members being sealed, ready for translation. These things are said by Him who is holy and true. His very nature is truth—He cannot lie or He would deny Himself. His followers must have the same nature, there must be no shadow of turning.

"Christ has the key of David, which gives Him power to open and shut the house of David, which is His kingdom. In the house of David there were two elements, the priesthood and the king. The priesthood had power to open and shut the house of David. For 359 days each year the High Priest officiated in the outer apartment of the sanctuary. On the last day of the year he went into the inner apartment, for the day of atonement, and unless each soul in the congregation of Israel took part by faith in the service held in this inner apartment, he was cut off from Israel, the door of the house of Israel was shut against him. This represents Christ's work as priest in the heavenly sanctuary. While He is in the inner apartment the work ceases in the outer one, which was a work of a general character, but that in the inner apartment is a special work. The Philadelphian church lives during this work, for Christ is now officiating in this apartment, in the great antitypical day of atonement, the day of judgment. As He officiates as priest, we still have an opportunity to have our names entered in the lamb's book of life, if they have never been entered, and thus to become a candidate for immortality, and if they have been entered, but we have proved unfaithful, ye may now have our repentance recorded there.

"This church had not denied God's name, which is Creator. Others must, therefore, have denied it. If the scriptures show any particular thing which shows His name and we deny that, then we deny His name. His name is to have an important place in history from now on, as will be shown in future discourses."

The Ideal Boy.

IN HIS series of sermons on "The Ideals of the Modern Church," Rev. A. C. Smither preached yesterday morning at the First Christian Church upon "The Ideal Boy." "Upon the young men of this country," said the speaker, "very soon must rest the solemn responsibilities of the State, of the business world and of the church. Satan has recognized that and has therefore put forth every possible effort to effect injury to the young men of this nation. The havoc he has wrought is awful. If we would have the young men we must reach the boys and plant in them such high ideals as will restrain them from the seductive work of Satan and inspire them with such aspirations as will impel them to success. This can best be done by placing within them high ideals, noble purposes, deep love for the good and intense hatred of wrong.

"Obedience is a virtue that ought always be presented to the boy as an ideal one. Parents are designed by nature to direct the young in their growth and development. The parental heart is always guided by an unselfish love for the good of the child. This, together with the fact of his wider experience, ought always to entitle his conclusion to be heard and his orders to be obeyed.

"The ideal boy is ambitious. Within his heart must burn a desire to be good and do good in the world. The thoughts of a boy are long thoughts, and the development of all after life are often but the carrying out of the plans of boyhood.

"The ideal boy is industrious, for industry is the royal road over which earth's great men are enabled to reach their greatest success. All kinds of labor are honorable and ought not to be beneath the purpose of every boy. Jesus set the example of honorable toil. The ideal boy must be willing to work.

"The ideal boy must be educated. There is a great demand today for trained men. Education is valuable because it trains the mind. Only trained minds can stand against the terrible force of competition. This country furnishes abundant opportunities for education, and no boy with a fixed purpose need be deterred from securing a good education.

"The vital power of Christianity must not be omitted from the traits of the ideal boy. As a power to restrain from evil it is most valuable. As an incentive to do good it is irresistible. As a molder of human character it has no equal. Christianity is the crowning trait of an ideal boy."

To Young Men.

DR. HUGH K. WALKER gave his second address before the men's meeting of the Y.M.C.A. yesterday afternoon. His subject was "The Investment of a Young Man in the World." He urged young men to carefully invest their name, their influence and their souls, and ended with an eloquent appeal to follow the Christ.

RIPPLES OF MIRTH.

Very Accommodating.

[Philadelphia Bulletin:] "Is Miss T-iller an obliging singer?"

"Oh, yes; half the time she refuses to sing."

He Was Versatile.

[Brooklyn Life:] (Bawking:) And you met Brassey? Versatile, isn't he.

(Biles:) Oh, yes; the kind of an ass you'd expect to offer you a humorous recitation.

What Tu! An Left.

[Cleveland Plain Dealer:] "I see that the Chinese Empress Dowager is dead."

"Dear, dear, how sudden. Did she leave anything?"

"Yes; China."

True to Instinct.

[Brooklyn Life:] (Hewitt:) Gruet is a very businesslike fellow.

(Jewett:) Yes; I understand that when he paid his wedding fee he asked the clergyman for a receipt.

When Fixed Right.

[Chicago Post:] "Figures," said the statistician, "do not lie."

"Of their own accord they do not," admitted the man of the world, "but they can be made to lie like sixty."

Gave Herself Away.

[Detroit Free Press:] (Professor:) They say that women are greater liars than men, but I do not believe it.

(New Woman, hotly:) That's just the way with you men. You never want us women to take the lead in anything.

No Bluffing There.

[Chicago Post:] "I notice you have no automobile coat."

"No; I don't need one."

"Why not?"

"Oh, I really have an automobile, so it isn't necessary for me to put on a bluff."

The Wrong Tile.

[Philadelphia Press:] (Tumley:) Trotter brought home some very interesting things from abroad. He's got a beautiful marble tile that he found at Herculaneum.

(Dumley:) Come off! You don't mean to say he's wearing a marble tile.

Disappointing.

[Chicago Tribune:] "I'm sorry I read that story," exclaimed Mr. Pneer, throwing down the borrowed book in disgust. "It's a tragedy."

"Doesn't the hero marry the heroine in the last chapter?" asked Mrs. Pneer.

"Yes, but it costs him his fortune."

And She Smiled.

[Ohio State Journal:] (Mr. Bifkins:) I'm sorry this pie ——

(Mrs. Bifkins:) Isn't like your mother's, eh? Oh, go on and say it; pray don't consider my feelings.

(Mr. Bifkins:) My love, I was going to say, I'm sorry this pie isn't four times as big as it is.

HOLE THROUG

Ends of Third-st Tunnel Joined.

Earth Wall Penetr Yesterday Morning

Has Caused Six Deaths Been the Cause of Many Dissensions.

The two ends of the Third-street tunnel in this city, were yesterday connected by a hole which was worked through the intervening wall of earth. This stage was reached yesterday morning, and now there is a passage through the long hill. Men were at work all night putting up supports for the roof of the tunnel through the newly-made part and enlarging the hole.

Many times since the beginning of the first contract for the construction of the big tunnel has it been thought for the people of the city that the Six men have lost their lives by accidents there, and there has been much attention galore among contractors, city officers, the city council and citizens, both as to the progress of the place and the cost and method of construction.

During the time the work was in charge of Contractor C. L. Powell a man was killed in the hole by a fall of earth, which forced a piece through his brain. Three men died as the result of the big cave in on March 21 last, and since that time they have lost their lives by being struck by falling earth.

When the bids for constructing the tunnel were called for, there were twelve contractors in the field, and the contract was let in December to C. L. Powell at $88,449. Advocates of the cost of the work, including the tunnel bonds were issued, was $105,000 for the work. Mr. Powell found he had a big job on hand, and May of the following year he sublet the contract to Swenson & Co., who sublet the excavation to A. F. Rice. After considerable difficulty in getting up the work, and Swensen & Co. losing $10,000 on it under their individual charge, Rice soon afterward assigned the contract to the Broadway Bank and Trust Company.

More recently there have been complaints made by persons owning property over the tunnel, to the effect that it was unsafe, and threatened the destruction of their houses by weakening the foundations.

At the opening of the present year it was estimated that the work would be completed in September next, but there is still considerable to be done. In the last few days work has been moving along rapidly, and it is hurried to the end.

City Engineer Olmsted, who is out of his office at the close of October, is anxious to leave the completed and safe tunnel.

ALL ALONG THE L

A new stage line has been established between Bakersfield and the Kern district.

N. L. Mitchell of North Ontario shipped 44,000 pounds of table grapes, mostly to Arizona points.

Bicycle thieves are numerous in San Mateo, several wheels having been stolen recently in broad daylight.

Walter Rhodes, a weather observer of San Mateo county, has been committed to Agnews Asylum, having been pronounced insurably insane.

The Oakland Health Inspector has commenced taking specimens of milk from various dairies for the purpose of testing the same for tuberculosis.

A Farmersville man came to Visalia to investigate a "yaller" horse" depicted on one of the circus bills. His children are anxious to own a "pinto," but are a little afraid that the "r'arin' " part is an alarming snare.

Joseph Revoire, now more than 70 years of age, and a veteran of the Civil War, is camped in the mountains back of the old bee camp at the head of Monrovia Cañon. He claims that mountain air is the vigor of life for people past middle age.

MARGARET JONES STRAN

She is Lying Easy and Pretty Tight on the Beach Near Cape Md.—Life-savers at Work.

[BY THE NEW ASSOCIATED PRESS.]

LEWES (Del.,) Nov. 26.—The British steamer Margaret Jones, from Thomas, in ballast from Philadelphia for Delaware Breakwater for orders, stranded at 3 o'clock this morning opposite the life-saving station, near Cape City, Md. She was discovered by the life-savers and manned their surfboat and went to her assistance.

The steamer is well upon the beach about fifty yards from high water mark. She is lying easy in a moderate sea, and perfectly tight. The captain and crew refused to leave the steamer, so the life-savers returned to shore with dispatches from the captain. A wrecking barge left the breakwater this evening with the necessary anchors and hawsers. It is thought no doubt that several tides to float her.

The Margaret Jones is owned by Margaret Jones Steamship Company of Cardiff. She is consigned to Wright & Sons, Philadelphia. The vessel is 204 feet long and 1,403 tons burden.

A WONDERFUL INVENTION.....

Is the PIANOLA. It's a piano player that makes everybody's fingers musical. Requires no study, no practice. If your piano is standing silent, one of our Pianolas will awaken it.

So. California Music Co., 346-348 W. Third
Bradbury Building

OLE THROUGH

ds of Third-stree
Tunnel Joined.

rth Wall Penetrate
Yesterday Morning.

Caused Six Deaths and
Been the Cause of Many
Dissensions.

two ends of the Third-street tu
in this city, were yesterday
d by a hole which workmen
ch the intervening wall of
tage was reached yesterday
d now there is a passage
ng hill. Men were at work
putting up supports for the
tunnel through the newly-d
and enlarging the hole.
times since the letting of the
ntract for the construction of
tunnel has it been the
ught for the people of the
en have lost their lives in
there, and there has been
galore among contractors,
ters, city officers, the City
zitizens, both as to the
place and the cost and
truction.
g the time the work
of Contractor C. L. Pow
as killed in the hole by a
h, which forced a pi
n his brain. Three men
ult of the big cave in
and since that time two
et their lives by being
ng earth.
the bids for constructing the
were called for, there
contractors in the race, and
ntract was let in December, 1
Powell at $88,449. Advance
f the cost of the work, on
nal bonds were issued, all
for the work. Mr. Powell
e had a big job on hand, and
the following year he ass
ntract to Swensen & Hill.
he excavation to A. E. C
considerable difficulty he
work, and Swensen & Hill
e their individual charge. The
erward assigned the contr
Broadway Bank and Trust Co.

recently there have been
made by persons owning pro
e the tunnel, to the effect that
unnels, and threatened the
s of their houses by washing
dations.
opening of the present year
nated that the work would
d in September or before, b
still considerable to be d
ast few days work has be
along rapidly, and it will
to the end.
ngineer Olmsted, who
s of late at the close of D
anxious to leave the city a
nd safe tunnel.

ALONG THE LINE.

stage line has been
Bakersfield and the Sunset

Mitchell of North Ontario has
st 400 pounds of table grapes
e Artesia points.
thieves are numerous at
everal wheels having been
ently in broad daylight.
Rhodes, a wealthy farmer of
o county, has been sent to
Asylum, having been pro-
nsurably insane.
kland Health Inspector has
ed taking specimens of milk
ous dairies for the purpose of
e same for tuberculosis.
oscuille man came into
investigate a "Paris" pi
picted on one of the fair
men are anxious to see the
but are a little suspicious
"Parisian" part is an advert

Revolee, now more than
ears, and a veteran of the
, is camped in the
old bee camp at the mouth
ek Cañon. He claims that
air is the vigor of life for
t middle age.

ET JONES STRANDED.

Lying Easy and Perfectly
the Beach Near Ocean Cit
e-savers at Work.
W ASSOCIATED PRESS—P.M.)
(Del.,) Nov. 25.—The Bri
er Margaret Jones, Capt.
n ballast from Malin, for
Breakwater for orders.
at 3 o'clock this morn
ds the Isle of Wight
station, near Ocean
She was immediately
by the life-savers, who
eir surfboat and went to
ance.
ner is well upon the beach,
yards from low-water
is lying easy in a moder-
and perfectly tight. The
t crew refused to leave the
the life-savers returned to
dispatches from the cap-
vessel, bargo left the
this evening with the new
ners and hawsers. It will
ours and be days before
akes several tides to float

ret Jones is owned by the
Jones Steamship Company
She is consigned to Peter
Sons, Philadelphia. The
ed feet long and 4642 ton

DERFUL
VENTION. . . . .

e PIANOLA. It's a
e player that makes
rybody's fingers musi-
Requires no study,
ctice. If your piano
anding silent, one of
Pianolas will awak-

California
sic Co., 346-348
W. Third
Broadway Building

YOU MAY NAME YOUR "PIZEN."

ow to Get a Drink at Illegal Hours.

wo O'clock a.m. in Local Bar-rooms.

ious Ways of Entrance. Scratching on the Glass. The Girl Who Sings.

at 1 o'clock in the morning, when
ws that liquor selling shall
the saloons close up—their
ger.
at you have to know the

e formalities of the unregen-
ay are simple, however. The
itates with great amiability.
ince you must scratch on the
with your finger nails; some-
on you rap. But these are the
where they are coy and reti-
t most of the big downtown
have only to enter by the
ar wrings of the back way and
"pizen."
you have learned the artless
ay of it, you are "on." In the
of the streets. It is so easy
rtly every one is "on" except
omen. A policeman sees a
up to a frosted door, long after
scratch; sees him wait pen-
until it is opened by a genial
in a white jacket; sees the man
taken in. He can hear the
glasses, and through the
can even see men standing be-
bars. Yet he never suspects
. This is because the policeman
h a beautiful and innocent na-

the exposure by The Times
Sunday morning of the flagrant
ions of the Sunday-closing law,
"barkeeps" have become cautious.
question that started from The
office at 1 o'clock Sunday morn-
was looked upon with suspicion in
quarters.
the Eastbrook bar, the boy in
white jacket motioned the party to
at some tables in the rear, and
ved in doubt and apprehension.
bar had been closed with an osten-
ous setting, and the front street
was locked. The boy approached
table in the tentative manner in
a bull fighter must advance
the bull has begun to feel an en-
ment for his life work.
seemed just about to ask for the
, but suddenly retreated. Over at
table was a man who knows
. The barkeep hung over him
an arm affectionately and demo-
ly about his shoulders, and was
ering. He came back with an
embarrassment but determina-

" said the spokesman of the
community.

HE WAS HURT.

you know it's after closing
all the barkeep reproachfully.
actually hurt at the intimation
order seemed to contain. He
bazorable.
around the room were several
ople. Only one was eating. The
were just sitting at the tables
they got used to sitting at
when they were children and
to sleep unless they sit for
doing nothing at a table. The
probably get anything to drink
it was after 1 o'clock.
in the Richlieu the bar was
nearly filled across.
you'll have to go into the café."
a table man sharply as you came
the stairs, the inside stairs, by
way.
must be that the Richlieu only
liquor with meals. You get the
now and come around some other
for the meal. That's why the
was crowded and you had to sit in
table occupied by
newspaper party there was a de-
bottle of oil and some
. This was the meal
with the liquor.
ffees were served here with
and whisky and there was no fuss
questions asked. It was
o'clock.
the Bellman Café the party was
ed.
up early in there," said Mike
, as the emigration be-
the billiard room to the bar-
The bar has closed."
1:30 o'clock. In front
stood a party of two or three
Two of them were holding beer
in their hands and the foam
not yet left the top of the hop
The explanation of this is that
had been served before 1 o'clock
been standing there for half
or more, forgetting to drink.
are so absent-minded.
mbination was somewhat com-
at the St. Elmo bar down in
part of Main street. By the
newspaper party got here it
2 o'clock. The front door
ed, but there was a way
through the hotel lobby and the
ard room. Here there was a
. It had once been frosted,
white has been torn away by
scratching of finger nails
looks like a torn wound.

A NOTE OF WARNING.

barkeep opened the door a crack
ed out.
-s-s-h," he said my way of cau-
And the party tiptoed over to
and spoke in tones of discre-

was just going to close," said the
keep. "I have had a hard day, and
tired." Drinks were served with-
ado when the party had been
pleted in, and the door had been
ed behind.
passing the Germanic saloon on the
y down, men could be seen through
door glass drinking. Most of the
ms on the way were closed, how-

The Los Angeles Theater Café has
front doors. One front door that
was religiously closed, and a
n was in front of it shutting off
view of the bar through the glass,
kept the most aggravating little
. Through a crack of the door
men could be seen standing
ly in a row, each with his right
ed out to something beyond the
. It might have been that they
standing at a chalk line, and
ing out their right hands to be vac-
ted. The policeman doubtless
ught it was some kind of a religious
emony which it would not be kind-
for him to disturb. It occurred to
one of the party that they might
standing at a bar.
for a long time there was no way of
ing. Finally two men came along
street and stopped at a little hinged
of a door on the street. They
ed and were welcomed with effu-

the newspaper party rapped, too.
door was opened an inch or two by
ajovial soul who looked the party over with critical interest.

"Can we get a drink?" asked one of the reporters with a lingering longing in his voice.

"Why, we are just closing," replied the man doubtfully.

It was now past two.

"Well, it won't take you long, and we have just got to have a drink, that's all," said the reporter.

TAKEN FOR TOURISTS.

"Strangers in the city?" asked the man with interest.

"I didn't think so before," said the reporter. It was plain from his tone that he considered himself deeply hurt, but it was not plain just what he meant. He didn't quite know himself, so how could the barkeep?

Perhaps that was the reason why he suddenly threw the door open and exclaimed cordially, "Oh, come on in; I don't give a d—— who you are."

Liquor was served, and an amateur vaudeville entertainment was thrown in for good measure.

She was such a sweetly pretty girl, and she did a little rag-time dance in the doorway with such dainty grace that it seemed horrible she should hear the easy remarks of the bar-room. Of all the sights to be seen in this town, this girl was the most heart-sickening.

As the party came out of the theater bar, the man with the white jacket said enigmatically, "Remember Lehigh Valley."

This was really a cordial place. In beating a retreat, the reporters passed in review before the girl with the rag-time steps.

"Mr. Anderson," said the host, as he held the door for the first one.

"Mr. Sanderson," as the next one passed the girl.

At the "Union Club" on the corner of Second and Spring streets, the party was served with liquor without comment. It so happened that the party entered just as a round of drinks was being passed, and the "club steward" could hardly take a sudden spasm of virtue and spring anything about closing hours.

DENVER IS WICKED.

City Government Roundly Scored for Alleged Laxity—Mass Meeting Gets Up a Big Petition.

[BY THE NEW ASSOCIATED PRESS—P.M.]

DENVER, Nov. 25.—A mass meeting which filled the capacious Trinity Methodist Episcopal Church in this city, was held this afternoon, at which the city government was roundly scored for its alleged laxity in enforcing the laws against gambling and kindred evils. The meeting was held under the auspices of the Anti-Saloon League, and addresses were delivered by a number of ministers, all denunciatory of the fire and police board.

A petition to "all executive and judicial officers of the city of Denver and county of Arapahoe to impartially and rigidly enforce all ordinances and laws, and especially those which relate to the moral welfare of the community," was circulated and signed by nearly all present, and the different ministers in attendance pledged 10,000 additonal names for the petition.

One of the speakers declared that he knew of fifty-four gambling houses in the city, one within a stone's throw of his church.

APPEAL AT CHICAGO.

[BY THE NEW ASSOCIATED PRESS—P.M.]

CHICAGO, Nov. 25.—An appeal to the church to take up the work of the suppression of vice and further the dissemination of municipal charity was voiced today by Rt. Rev. Dr. Phillip du Moulin, bishop of the Episcopal diocese of Niagara, in a sermon at St. Peter's church. The tone of the declaration, while couched in general terms, carried in all respects a motive similar to the object of Bishop Potter's crusade against criminal conditions in New York.

Bishop Du Moulin urged his hearers to organize and take a personal hand in the alleviation of the deplorable condition of society to be found in every section of the city.

AGAINST OUR INTERESTS.

Russian and Prussian Railroads Enter into an Agreement With Respect to Petroleum and Iron.

[BY THE NEW ASSOCIATED PRESS—P.M.]

WASHINGTON, Nov. 25.—According to German press reports, negotiations are now pending between the Russian railroads and the Prussian governmental railroads to carry into execution a project of the Russian Minister of Finance, which will involve a discrimination against the exportation of American rails, locomotives and machinery to Russia. By the terms of the proposed arrangement, United States Vice-Consul-General Hanauer at Frankfort, Germany, in a recent communication on this subject to the State Department, says Germany is willing to carry Russian petroleum on her roads at a low figure, provided Russia will reciprocate by giving low railroad rates for German iron. The press reports have it that this arrangement has been agreed on, and that freight schedules now are being made on this basis. The differential rates accorded by Russia comprise iron ware and manufactured iron as well as pig iron.

"Our manufacturers would do well to examine closely into this matter," says Mr. Hanauer.

JOHN W. HENDRIE.

Death of the Well-known California Merchant at Sound Beach, Ct.—His Many Benefactions.

[BY THE NEW ASSOCIATED PRESS—P.M.]

SOUND BEACH (Ct.,) Nov. 25.—John W. Hendrie died at his home here today, aged 79 years. In 1854 he went west to seek his fortune, and with a capital of small size entered into business in San Francisco, having as his partner H. M. Lockwood of New York, with whom he continued to be associated in various enterprises for half a century. On his retirement from business in California, he was worth a considerable fortune, and he returned East.

His gifts to California institutions were lavish and numerous, his principal benefaction in San Francisco being $15,000 to the Mercantile Library, made in 1897. The same year a gift of $50,000 to Yale Law School was announced, and later contributions to the university brought his gifts to double that amount. He also made various gifts to the local churches and benevolent institutions.

HUNT FOR ANDREE'S BALLOON.

STOCKHOLM, Nov. 25.—Prof. Nathorst has offered a reward of 600 crowns for each of the remaining ten buoys taken by the Andree Arctic balloon expedition. He is also taking steps to fit out an expedition to search the Iceland coast for wreckage of the balloon and also to search the southwest coast of Greenland for the same purpose, as he considers this the only manner in which the fate of Andree can be learned.

BRITISH CAPITAL IN RAILROADS.

ST. PETERSBURG, Nov. 25.—Private news received here says that companies have been organized at Kieff with British capital to build railroads from Brianek and Czernisoff to Kieff and from Kieff to Zlobe.

There's both satisfaction and economy in wearing the quality of clothing made to our merchant Tailoring department.

Paying Taxes

Is like buying many of the so-called bargains — you generally pay out good money for very meager returns.

Silverwood's Special Hat $3

Is the best specimen of untaxed property known—You get in style, quality and all around inside, outside worth absolutely dollar for dollar; and the dollars back if you want them.

F. B. Silverwood
COMPLETE OUTFITTER.
221 South Spring Street

New Books.

Eleanor;
By Mrs. Humphrey Ward..... $1.50
The Eagle's Heart;
By Hamlin Garland..... $1.50
Dr. North and His Friends;
By Dr. S. Weir Mitchell..... $1.50
Sons of the Morning;
By Eden Phillpotts..... $1.50
PARKER'S
246 S. Broadway, Near Public Library.
Largest, most varied and most complete stock of books west of Chicago.

CRYSTAL LENSES $1 PAIR.
The best—no matter if others do sell them for $1.50 and $2.00. Ten-year gold filled frames now $1.50 instead of $2.00.
J. P. DELANY, EXPERT OPTICIAN. 309 S. SPRING.

For your Thanksgiving dinner order the famous "Premier" Wine. It will grace the finest tables of the land on that day.
CHARLES STERN & SONS,
261 S. SPRING STREET.
Telephone M. 1351.

It's the Style

Of our men's shoes that other shoes lack. A "Staub Shoe" has a clean-cut, dressy look—and KEEPS IT.

Doesn't it seem odd that some men pay our prices at other stores for less style and value.

C. M. STAUB SHOE CO.,
253 S. Broadway.

If Your Grocer

Tells you he has just sold his last sack of

Capitol Flour

Insist upon his immediately ordering you a sack. Capitol Flour is his best selling flour and when he happens to be out of it he offers you an inferior brand. Don't accept anything but "Capitol." Every sack guaranteed.

There is only one kind of glasses for defective eyesight—Perfect Glasses. For correct fitting and grinding of perfect glasses consult us. Fit and comfort assured.
Marshutz
OPTICIAN. 243 S. SPRING

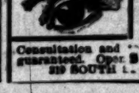

Dr. C. B. Elliot
THE OPTICIAN.
Consultation and testing free. All work guaranteed. Open Sunday evenings.
319 SOUTH SPRING STREET.

CAPISTRANO OIL CO.

CAPISTRANO OIL COMPANY'S WELL NO. 1.
Showing Southern California Ry., County Road and Ocean Beach.

BESIDES the 7875 acres of fine oil lands described in the prospectus of the Capistrano Oil Company, there is a well defined anticlinal or oil-bearing strata running prralel with the coast and but a short distance off shore, the water being coated with a film of oil and great quantities of heavy oil or liquid asphaltam are constantly drifting in along the beach.

The Company has caused mineral or placer claims to be located along the beach for a distance of 40,000 feet, and has made application to the Secretary of War for permission to construct wharves from which to bore wells.

It seems probable that this ocean front will prove to be a larger oil field than the one at Summerland, California. That there is here located a large body of rich oil-bearing sand hardly admits of the possibility of a doubt. Parties competent to judge estimate that this ocean front alone will eventually attain a valuation of $6,000,000.00. A portion of the block of stock offered at 25 cents a share is yet unsold, and is by all odds the greatest bargain on the market.

Call or write for prospectus and information.

Office 210 Douglas Building.

H. JEVNE

Finnan Haddie.

The lover of finnan haddie smiles to himself whenever he sees our announcement of some fine haddies just received—he'll have a delicious breakfast the next morning. Of all smoked fish there is none so dainty, so delicate or so good as finnan haddie. A fish for breakfast or for lunch, and particularly nice when served with cream gravy. Don't miss getting some of these.

Smoke Jevne's Fine Cigars.

208-210 S. Spring St.—Wilcox Building.

You will make no mistake if you buy one of our perfect wood or oil heaters. They afford unqualified satisfaction.
Jas. W. Hellman, 137-161 N. Spring St.

OIL

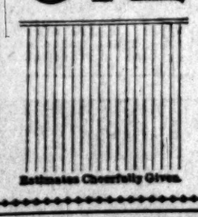

Estimates Cheerfully Given.

Prospectuses, Stock Certificates, Booklets, Letterheads, Envelopes, Dodgers, Letter Circulars, etc.

Printed at Short Notice and at Reasonable Prices.

THE TIMES JOB OFFICE
Printers and Bookbinders.
110-112 N. Broadway, Los Angeles, Cal.

TOOLS . . .

Particularly in the finer branches of mechanical dentistry does the superiority of my equipment display its advantages.

When I make and adjust gold crown and bridge work not a single essential is lacking to make it perfect and pleasing—and keep it so.

Dr. McSpadden

Phone Red 3881. Spinks Block, cor. Fifth and Hill Sts.

Salinas Potatoes!

It's the best kind of economy to buy them from us! Ours are selected with such care, run the same all the way through the sack, so sound and so free from bad spots. Then they're such excellent cookers, white as corn starch!

Telephone 324. Ship everywhere. LUDWIG & MATTHEWS, Mott Market.

Geo. A. Ralphs

601 S. Spring.
Tel. Main 516.
Leave your order now for Thanksgiving Turkey. Price the lowest.

Best Eastern Hams, per lb	12½c	10 lb Pail Pure Leaf Lard	$1.00
Best Eastern Bacon, per lb	15c	10 lb Pail Cottosuet	85c
Best Eastern Bacon Blacks, per lb	12c	10 lb Pail Suetene	80c
Picnic Hams, per lb	10c	Large Pail Cottolene	$1.00

Newberry's

RED APPLES

For Thanksgiving. Look at the prices then come and see the apples. You'll buy them if you do.

Fancy Baldwin Apples, 4 tier, per box	$1.15	Fancy Red Oregon Apples, 4 tier, per box	$1.00
Fancy Baldwin Apples, 4½ tier, per box	$1.00	Fancy Spitzenburg Apples, per box	$1.45
Eastern Cider, per gallon	35c	Cranberries, per quart	10c
Sage Cheese, per lb	25c	None Such Pumpkin, 3 packages	25c

Telephone Main 26. 216-218 S. Spring St.

McCall's Patterns and Fashion Sheets.

Cut Rate Dry Goods Co.

Your Choice of Suits $19.50.

The selling out of suits, jackets and skirts still continues. The offer of your choice of any suit in the house at $19.50 still holds good. If you have any idea of buying a ready-to-wear tailor made costume you cannot afford to ignore what we are doing these days.

All Dress Skirts Reduced.

Every dress skirt in the house has been marked at a price which will close the stock at once. The following detail concerning kinds, styles and prices ought to interest you.

DRESS SKIRTS of heavy plaid back cheviot in handsome shades of brown; latest cut; at $7.00 instead of $9.00.

DRESS SKIRTS of heavy unlined covert cloth in handsome brown; at $9.50 instead of $12.50.

DRESS SKIRTS of plaid back, unlined heavy Oxford gray; at $9.50 instead of $12.50.

DRESS SKIRTS of heavy navy blue cheviot, unlined; at $9.50 instead of $12.50.

DRESS SKIRTS of heavy black broad cloth trimmed with black and gold; at $15.00 instead of $18.00.

DRESS SKIRTS of handsome black peau de sole silk; elaborately trimmed with chenille edge satin ribbon; at $15.00 instead of $18.00.

DRESS SKIRTS of black taffeta silk trimmed with chenille and jetted trimming; at $15.00 instead of $25.00.

DRESS SKIRTS of heavy black pebble cheviot; appliqued with stitched taffeta silk; at $15.00 instead of $20.00.

DRESS SKIRTS of elegant peau de sole silk; silk lined; applique of velvet; jet and silk trimming; at $25.00 instead of $35.00.

DRESS SKIRTS of peau de sole silk; drop skirt of taffeta; 12-inch accordion pleated ruffle; at $25.00 instead of $32.50.

DRESS SKIRTS of peau de sole silk; beautifully embroidered; very rich and effective drop skirt of taffeta; 12-inch accordion pleated flounce; at $30.00 instead of $40.00.

Tailor Suitings at $1.50.

Two special lines this morning. We say special because they are lower in price than you would have had to pay Saturday for the same things. We also use the word special because there is nothing in town for the price that will compare with them either in style or quality.

They come in a medium weight, all wool 46-inch cloth; medium gray, silver gray, tan or castor and mode; in pretty narrow stripes.

Also in heavier weight cassimeres; 56 inches broad in blue and white; 4 different gray effects and 4 tan effects; the heaviest, sturdiest tailor suiting we have ever seen for the price. These goods may be seen in one of the windows.

Some Pretty Novelty Silks.

New this morning. The latest things for Christmas waists and general holiday wear. New Lyons creations in taffetas, handsome dresden and semi-Roman stripe effects. Very novel in coloring and design. They are worth your seeing.

COULTER DRY GOODS CO.,
317-325 South Broadway, between Third and Fourth.
LOS ANGELES, CAL.

The Drop In the Bucket.

If dropped enough times will fill the bucket. Small sums of money deposited regularly will build the fortune. Interest paid on deposits.
Union Bank of Savings, 321 SOUTH SPRING

ALTHOUSE FRUIT CO.

Leave Your Orders Early.

There'll be such a rush on Wednesday—and though we'll get everything delivered then—you'll really get a better service if you leave your order Monday or Tuesday. Then you'll run no chances of not getting just what you want. Sometimes we sell faster and more than we had calculated on. We're making great preparations here for Thanksgiving. Are you?

213-215 W. Second St. Telephone M. 398.

SUPERIOR Steel Ranges, GASOLINE and OIL Stoves

Cass & Smurr Stove Co.
314-316 SOUTH SPRING STREET.

LOS ANGELES FURNITURE CO

Wouldn't a new extension table make the Thanksgiving dinner more of a success? We have them as low as $6.00—plain, strong, serviceable. At higher prices come the more elaborate ones, some of them beautifully chiseled and designed in quaint ways. If a table isn't here, guess it's not a table you'd care for.

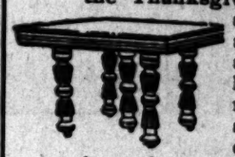

225, 227 and 229 S. Broadway.
OPPOSITE CITY HALL.

REPUBLICAN CITY TICKET.

For Mayor—HERMAN SILVER.
Clerk—E. P. FORD.
Tax Collector—WILL A. WHITE.
Assessor—BEN E. WARD.
Attorney—W. B. MATTHEWS.
Auditor—ELIJAH UNGER.
Street Supt.—FRANK D. HUDSON.
Engineer—HARRY F. STAFFORD.
Treasurer—W. A. HARTWELL.

Council.

First Ward—W. H. PIERCE.
Second Ward—GEORGE P. McLAIN.
Third Ward—FRANK S. MUNSON.
Fourth Ward—POMEROY W. POWERS.
Fifth Ward—WILLIAM M. BOWEN.
Sixth Ward—A. A. ALLEN.
Seventh Ward—BEN S. LAUDER.
Eighth Ward—PAUL JOHNSON.
Ninth Ward—E. L. BLANCHARD.

Board of Education.

First Ward—W. J. WASHBURN.
Second Ward—C. P. SKILLING.
Third Ward—W. A. HENRY.
Fourth Ward—G. M. GIFFEN.
Fifth Ward—A. M. BROWN.
Sixth Ward—FRED STEIN.
Seventh Ward—B. F. YARNELL.
Eighth Ward—DR. CARL KURTZ.
Ninth Ward—G. W. SIMONTON.

HEADQUARTERS FOR
Seeds, Seeds, Seeds.

Price reduced—Alfalfa, Barley, Wheat, Texas Red Oats, Kentucky Blue Grass, and all seeds for Farm and Garden at lowest prices.

Germain Seed and Plant Co., 326-330 S. MAIN ST.

AUTOMOBILES
Carload to Arrive Dec. 1st.
Hawley, King & Co.

SPORTING

Champion Johnny Nelson met crushing defeat on the Velodrome track yesterday afternoon in the fifteen-mile motor-paced match race with Gus Lawson.

Nelson was up against a different game than that when he met and defeated A. B. Stone two weeks ago, and of this he became fully aware soon after he caught his pace and got under way.

Lawson won with over two laps to spare, and he incidentally framed up a new world's record for the distance under existing conditions, making the ride in 25:12, or 37 1-5 seconds faster than Nelson's time.

Nelson was a strong favorite when the men faced the starter, and of the several thousand who had attended to witness the race, but few expected the Swede to win.

Nelson got off first, and held the lead until the fourth lap of the ninth mile. The second mile Nelson made in 1:35 4-5, the fastest ridden during the race. In the ninth mile Nelson's pace went wrong, and he was supplied with a new motor. During the change Lawson took the lead, and gained a lap and a half. Later he again passed Nelson, who seemed to be unable to hold his pace, and was never headed.

He won with over two laps to spare. The time was as follows:

Name.	Time.
Nelson, one mile	1.47⅘
Nelson, two miles	3:23
Nelson, three miles	5:00
Nelson, four miles	6:39
Nelson, five miles	8:16⅘
Nelson, six miles	9:56⅘
Nelson, seven miles	11:35⅘
Nelson, eight miles	13:12⅘
Lawson, nine miles	14:52
Lawson, ten miles	16:32
Lawson, eleven miles	18:19⅘
Lawson, twelve miles	20:02⅘
Lawson, thirteen miles	21:45
Lawson, fourteen miles	23:32⅘
Lawson, fifteen miles	25:12

AMATEUR HANDICAP.

There were plenty of surprises in the one-mile amateur handicap, which proved a good thing for the handicapped. In this race Lake, the eastern crack; Muff and Hoffman, the local speedy men, who rode from scratch, were not strong in the running in the qualifying heats, and were rank outsiders in the final.

E. E. Smith of Salt Lake, with a handicap of 20 yards, made strong rides in both heats, winning the final after a close rub with Fred Dee.

In the first heat of this race Fred Dee, with 30 yards, captured first place in 2:04⅘. E. E. Smith, 20 yards, was a good second; A. J. Delaney, 110 yards, third, and A. C. Muff, scratch, fourth.

The second heat went to F. Florentine, who rode from the 25-yard mark in 2:02 2-5. Isadore Cohen, 40 yards, was second; R. C. Hamlin, 35 yards, third, and Johnny Lake, scratch, fourth.

The final heat brought out a field of eight starters, and was a fight from start to finish, the result being as follows: Smith first, Dee second, Florentine third, and Hamlin fourth; time 2:06⅘.

MOTOR RACE.

Like three streaks of greased lightning, the motors in the three-mile motor race fought for supremacy, traveling faster than miles were ever ridden on the local track.

The motor race was to have been a three-heat affair, but owing to the inability of one team to ride it was decided to run a pursuit race.

In this the following teams started: Stone and Judge, Aldridge and Turville and Dyer and Newkirk.

Starting at different points on the track, the contestants tried to overtake each other, and the battle was on. Stone and Judge went after Aldridge and Turville, and after a hard struggle succeeded in lapping wheels for a few laps. Then the Stone-Judge motor went wrong, and they were forced to retire. Aldridge and Turville took a new stock on life and succeeded in gaining on Dyer and Newkirk, winning the race and first money.

The first mile was made in 1:32½, the two in 3:04 and the three in 4:35. The time for the second team was 4:36½.

There will be races at the Velodrome the evening of Thanksgiving day, a programme of amateur and professional races having been arranged. There will be nine events in all.

Arrangements have been completed for the holding of the annual bicycle show at Madison Square Garden, New York. The exhibition will begin on January 12. While bicycles will be shown in countless profusion, special arrangements have been made for the display of motor bicycles, tricycles and automobiles. A track will be made in the basement for the speeding of motor bicycles and tricycles. The center of the arena will be given up to bicycles, while the space near the arena boxes will be turned over to automobiles. There will be a balcony around the entire building for the display of bicycle and automobile accessories.

GOLF.

TOURNAMENT THANKSGIVING.

The recent deluge completely put a stop to all golfing, and it is hardly likely that there can be any play until Thanksgiving day, and not then, if there should be rain in the meantime.

Weather permitting, the Country Club will have an open amateur tournament on Thursday. For men there will be thirty-six-holes medal play, with prizes for first and second gross scores and four handicap prizes. The ladies are to play eighteen holes, short-course stroke competition for two gross and two handicap prizes. Open driving competitions for men and for women, with appropriate prizes, are also scheduled. Entries must be in by Wednesday noon.

The flag rules do not seem to be universally understood. They are given here for the benefit of those who may be in doubt. Rule 22 says: "Either side is entitled to have the flagstick removed when approaching the hole." Rule 11 (medal play) pronounces that "when a competitor's ball is within twenty yards of the hole, the competitor shall not play until the flag has been removed, under penalty of one stroke." It would hardly require a Babbage calculating machine to compute the number of strokes scored under that rule.

The Cosgrove Golf Club has a members' tournament announced for Thanksgiving day.

W. B. Thomas of Boston has decided to resign from the presidency of the United States Golf Association. The annual meeting of the association is to take place in the course of a month or two, and each of the associate clubs will be entitled to send two voting delegates. The allied clubs, while entitled to send representatives, will not be allowed to vote on the candidates, so that the number actually necessary to elect the new president will be comparatively small.

BASEBALL.

PACIFICS DEFEAT VENTURAS.

The Pacific and Ventura nines crossed bats at Fiesta Park yesterday, the game resulting in a victory for the home team by a score of 5 to 2.

The game was slow and uninteresting from start to finish, and there was only one feature. It was a beautiful running catch by Simons, who prevented the visitors from piling up two more runs at least.

In this inning Ventura had two men on bases, when Barrett sent a high fly into the pet field. Simons started after it and caught it while on a dead run just a few feet from the Pico-street fence.

Ventura was the first to bat, and retired without scoring. The Pacifics followed, making two. The visitors made their first run in the fourth inning, and the other in the sixth.

In the fourth the Pacifics added two more, and scored again in the eighth.

The score follows:

PACIFICS.

	A.B.	R.	B.H.	P.O.	A.	E.
Bresino, m.	4	1	2	3	0	0
Smiley, p.	4	1	1	1	3	0
Adams, 3b.	4	1	1	1	3	1
Leppert, cf.	4	1	0	4	1	0
Guercio, 1b.	4	0	0	15	0	1
Little, 2b.	3	0	0	2	4	2
Margerie, c.	3	0	0	3	2	0
Simons, lf.	3	1	2	2	0	0
Ritter, rf.	3	0	0	1	0	0
Totals	31	5	6	27	15	3

VENTURA.

	A.B.	R.	B.H.	P.O.	A.	E.
De Vois, s.	3	1	1	2	0	0
Rivera, ss.	3	1	0	1	2	0
Farrow, p.	4	0	2	1	2	0
Johnson, 1b.	3	0	1	7	1	0
Barnett, 2b.	4	0	0	0	7	1
McGonigle, lf., rf.	3	0	0	2	0	0
Kaiser, 3b.	3	0	1	1	4	0
Dixon, cf.	3	0	0	1	0	0
Gorra, rf., lf.	3	0	0	4	0	1
Totals	30	2	5	21	16	2

SCORE BY INNINGS.

	1	2	3	4	5	6	7	8	9
Ventura	0	0	0	1	0	1	0	0	0
Pacifics	0	0	0	1	0	2	0	0	1

SUMMARY.

Earned runs—Pacifics, 2.
Two-base hit—Kaiser.
Bases on balls—Farrow, 1; Smiley, 2.
Double plays—Bresino to Little to Guercio, Adams to Little to Guercio, Smiley to Little to Guercio.

CHANGE IN MANAGEMENT.

Owing to illness, George Decker has transferred temporarily the management of the ball team in the Southern California League which will be known as the Al Levy's to Harry Steinfeldt, who will take charge at once.

Among the prominent players on the team who will arrive today are Dungan, Furgeson, McCourdie and Elley. Harvey is now on the ground, and Chance, the Chicago crack, will arrive Wednesday.

DIAMOND DUST.

At San Pedro yesterday the Apex ball team defeated a picked nine in the harbor town in an exciting game. By innings the score was:

Apex	2	0	0	1	1	3	1	0	0	—8
San Pedro	1	0	1	0	1	0	0	0	2	—6

A close and exciting game of ball was played between the Hoegees and a picked nine yesterday, the former team winning by a score of 8 to 6.

With the branching out of the American League toward the East comes the report that another league is being formed. The new organization will have the pick of the cities advocated by the American League and the rest of the circuit will include the best towns in Western and Interstate Leagues. The circuit as announced yesterday by one of the American League magnates will include Kansas City, St. Paul, Minneapolis and either Rockford or Des Moines in the West, and Grand Rapids, Mich., Toledo, Dayton and Louisville in the East. The new league will probably be named Western Association. All the plans have not yet been completed, and until they are those interested in the new league wish to "lie low."

The Troys defeated the Standards at ball yesterday by a score of 13 to 5. The victors are now ready to meet all comers in their class.

THE PUGILISTS.

DOINGS IN LOCAL CIRCLES.

Jim Tremble and Jack Weday are in training for their fight to be pulled off before the Los Angeles Athletic Club on the night of December 7.

The articles of agreement signed this week call for a twenty-round contest, the principals to weigh in at the middle-weight limit, 158 pounds, at 6 o'clock on the day of the fight.

Weday has registered several "kicks" because at this weight he will have to give away several pounds.

Those who have watched the pugs at work almost to a man pick Tremble as the winner in spite of Weday's record of hard knocks.

At the United Republican Club this evening Kid Williams and Dixey Kid will mix things for a third time in the arena. In both the previous contests Williams received the decision, but not until they had gone the limit. The fight this evening is scheduled for twenty rounds and it should be a hard battle.

Bob Thompson has returned after several months' absence and is now looking for a match. He declares himself ready to meet all comers at 138 pounds.

NOTES OF THE RING.

George Siler has been selected to referee the championship battle between Gus Ruhlin and Jim Jeffries, which will probably be the next important heavyweight contest to be decided. Ruhlin has accepted the articles forwarded to him by Manager Brady, and they are now in the hands of Al Smith, the official stakeholder. The articles were satisfactory with the exception of one clause, that which covered the break after the clinch. Jeffries's agreement said: "The men shall be permitted to fight with one hand free, each protecting himself in the breakaway, but they are to break at the demand of the referee." Ruhlin made it read that "the referee shall interpret the rules." The referee was a choice between Charlie White and Siler, and Ruhlin selected the latter. Ruhlin has posted his forfeit with Al Smith and the match is now clinched.

Here are Jeffries, Ruhlin and Sharkey matched and Jim Corbett trying as hard as he knows how to get in the game. But where does Walcott, the fine-foot pugilistic wonder of Tom O'Rourke, come? According to O'Rourke, all the present champions, with the exception of Corbett, have drawn the color line, and he has started after Corbett, posting a $5000 forfeit.

Benny Yanger has commenced active training for his coming bouts with "Young" Corbett and "Kid" Herrick. Yanger defeated Corbett at Denver last spring, but since that time the westerner has laid out several husky opponents and is anxious for another trial at the Italian featherweight. Joe Bernstein, recently conquered by Terry McGovern, is still in town, and is after a match with Yanger. After Bernstein's performances with promoters at Louisville it is doubtful whether a local club would run a chance of scheduling any bout that included the "hero of the ghetto" as one of the principals. A difference in weight between Yanger and Bernstein seems to have spoiled the prospects of a match.

Jack Root has no answer to the offer made by Ryan to stop Root in ten rounds for a side bet. Presumably Root cannot make the weight. Root is really a heavyweight, and his title of western middleweight champion goes only because there is no one except Ryan to dispute it.

Eddie Morris and Young Peter Jackson of San Francisco have signed articles of agreement, calling for a contest of twenty-five rounds at 142 pounds. There is a side bet of $250, and the winner will take the entire gate money and gets a match with Rube Ferns. Jackson is a favorite in the betting, having recovered from his attack of rheumatism. The contest will be pulled off at Galena, Kan. Jackson's fight with Chandler scheduled for Philadelphia has been canceled.

"Kid" Parker, who was defeated by Gans at Denver recently, has been booked for a return match to be pulled off on or near December 21. Parker is willing to bet $1000 on the result, but insists that it must be at 4 to 1. Gans will fight McGovern in Chicago December 11.

Jack Jeffries has rejected the chance to fight Fred Russell. The former, it is intimated, has an attack of "cold feet." Jack McKenna is in Denver with Jack McCormick, and has stated his willingness to match his man to fight Russell at the earliest date that may be selected.

ANOTHER MATCH.

M'GOVERN TO MEET JORDAN.

[BY THE NEW ASSOCIATED PRESS—P.M.]

CHICAGO, Nov. 25.—Terry McGovern today signed articles to meet Ben Jordan of England in a six-round contest at Tattersall's some time in January or February. The fight is to be for the international featherweight championship and a purse of $5000.

As Jordan offered to meet McGovern for a purse of $3500 in London, it is believed that the Englishman will have no hesitancy in making the match for the Chicago offer.

McGovern agrees to let Jordan weigh in at 122 pounds at 3 o'clock on the day of the fight.

HARNESS RACES.

THANKSGIVING DAY MATINEE.

The first race matinee of the newly-incorporated local driving club will be held at Agricultural Park Thanksgiving day.

Entries for the several trotting and pacing events scheduled have been coming on so fast that the Programme Committee is assured of at least five of the fastest and in all probability best contested races that local lovers of such sport have had an opportunity to enjoy.

Such horses as Byron Erkenbrecher's beautiful pacer Wilhelmina, with a record of 2:11¼; Willard Stimson's new pacer, Hanford B., who has clipped off a mile in 2:11; Milo M. Potter's handsome bay mare, Primrose, David Llewellyn's newly-acquired pacer, Rex Alto, 2:07; H. G. Bundrem's Burley F., 2:17, and Frank Humphrey's pacing mare, Nellie B., who has a record close on to 2:10, have shown their ability to beat 2:15, and will go in the pacing events.

The free-for-all trot will include such horses as Willard Stimson's Richmond Chief, J. C. Brown's game old Medico, D. J. Desmond's Uncle Jim, T. E. Brown's Chico, G. B. Tibbot's Gen. Wild, and R. B. Moorhead's Moroitza.

Several in this class have repeatedly shown close to two-minute speed, and as the owners are to drive there is sure to be a healthy rivalry between them.

Arrangements have been made for several other races, including a 2:20 class and a 2:30 class and 2:40 class races.

FOOTBALL.

GAME FOR THANKSGIVING.

The Pomona College eleven should win the game Thanksgiving day when it lines up against the players from the University of Southern California at Washington Park.

It will be the annual intercollegiate game, and as there is considerable rivalry between the schools it should be a very hotly-contested affair.

The showing made by the University eleven on the gridiron last Saturday was not such as to inspire confidence in its ability to play football. There are those, however, who declare that the team will be whipped into shape in time to give the Pomona College a good run for honors.

The latter school is said to have a strong team this year, and may be expected to carry back a few scalps.

POMONA DEFEATS REDLANDS.

For the sixth time this season Pomona College has vanquished her football rivals. The goal line of the blue and white is yet to be crossed. The score card shows a long list of zeros on the side of her opponents, a record to be proud of.

At 3:40 o'clock Saturday afternoon Pomona and the Perris Indian school met on the gridiron at Riverside before a large crowd of citizens, who enthusiastically supported their favorite teams.

FIRST HALF.

Pomona had the kick-off and sent the ball well into the Indians' territory, where a lively struggle took place. The Indian team made a plucky struggle, but the Pomona team gained steadily and Cadwalader made the first touchdown on a tackle buck. No goal. Score: Pomona, 5; Indians, 0. Fourteen minutes to play.

Perris kicked, Pomona worked the ball well up the field, but lost the ball. The Indians now did some good playing, but lost the ball on a fumble on Pomona's 35-yard line. Pomona gained steadily, and Thomas carried the ball over the line. No goal. Score: Pomona, 10; Indians, 0.

After a few minutes time was called for the first half.

SECOND HALF.

Indians kicked off and after a period of hard playing, in which the ball zigzaged about in the center of the field, Pomona started toward her opponent's goal. Noble went over the line for the third touchdown. Stewart kicked goal. Score: Pomona, 16; Indians, 0.

The Indians now did some fine playing, but failed to get any score before time was called.

The game was the hardest Pomona has played this season. The Indians played without any apparent concern about bumps and bruises, diving in with their heads. The Pomona team played a fine game.

Pomona trusted mostly to end runs and bucks in the first half, and in the second bucked and punted, and the Indians relied on bucks entirely. The halfbacks of the college team breaking up the interference on all their end runs.

Two of Pomona's crack players were unable to go with the team to play, but the team put up a very excellent showing.

Following is the line-up:

Indians.		Pomona.
Ward	center	Frisbie
Conlo	right guard	Campbell
Blacktooth	right tackle	Hinckley
Magee	right end	Noble
Costo	left guard	Venhuizen
Tortes	left tackle	Cleghorn
Pugh	left end	Wharton
Majel	right back	Thomas
A. Tortes	left back	Cadwalader
G. Magee	quarterback	Stewart
Lubo	fullback	Voorhees

Substitutes—Pomona, Baker, McFadden; Perris, Schler, Lugo, Albanos.

SHARPSHOOTERS.

"DAD" WILSON'S GOOD SCORE.

The Sharpshooters who attended the regular semi-monthly shoot at Round Hill yesterday, enjoyed some rare sport, as the day was perfect for good shooting.

As a result of the favorable conditions good scores were made, the most notable being 49 out of a possible 50 at 500 yards. This remarkable record was made by "Dad" Wilson, aged 63 years, the oldest marksman in the club.

The events for the day included a shoot in the championship class, which resulted as follows:

Championship class, 200 yards: Frick, 207; Belknap, 206.

In the expert class the scores were: Harper, 207; Winger, 202; Finel, 189; Wescott, 185; Barrett, 178.

Scores made in the Sharpshooters' class were: Welcome, 202; Rishel, 197; Brockway, 194; Mason, 182; Illich, 147.

In the shoot at the 500-yard target the scores made were: Wilson, 49; Brockway, 48; Harper, 47; Wescott, 47; Belknap, 46; Rishel, 41; Finel, 41; Shaw, 37.

BILLIARDS.

STANDING IN TOURNAMENT.

Three more games in the three-cushion billiard tournament will be played at the Saratoga Billiard Hall this evening.

The standing of the various players to date is as follows:

	Handicap.	Games played.	Games won.	Games lost.	Per centage.
S. B. Appel	0	10	10	0	1000
Theo Gordon	10	10	8	2	800
Greeley Bentley	10	10	6	4	600
O. J. Bradner	10	10	6	4	600
H. J. Cashman	10	10	5	5	500
George Hupp	0	10	4	6	400
Harry Steinfeldt	0	10	4	6	400
Frank Retter	0	10	3	7	300
Robert Nelson	0	10	2	8	200
Homer Millsap	0	10	2	8	200

Sporting Notes.

Chicago yachtsmen have decided to defend the challenge for the Canadian cup issued by the Royal Canadian Yacht Club at Toronto. George Warrington, ex-commodore of the Chicago Yacht Club, is of the opinion that there will be no difficulty in arranging the place of meeting. The managers of the Pan-American exhibition, to be held at Buffalo, have announced their intention of making a proposal for the race to be held off the exhibition grounds. Detroit, Toledo and Cleveland will each furnish boats to compete with the best craft that Canada can produce. The representatives of these cities will race to decide which will be chosen to represent the local club in the test for international honors. The boat which wins in these trial races will compete for the cup under the colors of the Chicago Yacht Club, although produced, perhaps, at a distance, as happened last year, when the Hanley designed Genesee, belonging to a Rochester syndicate, won the Canada's cup from the Beaver. President Thorne of the Chicago Yacht Club said yesterday that a syndicate would be formed at once to get a defender ready by an early date next spring.

Jockey Tod Sloane has arrived from England, and announces he will winter in California, and ride in the winter races on the Pacific Coast. He will go back to England in March, and, when the time comes, says he will be found riding for the Prince of Wales and other British nobles just the same.

WHAT PONS SAYS HE'LL DO TO ROEBER.

Paul Pons, Champion Wrestler of Europe, says he'll handle Ernest Roeber and Beck Olsen just as he slings Hetzler, the Russian crack, in this thrilling photograph.

NATIONAL HORSE SHOW AT NEW YORK.

Americans in every part of the country are interested strongly in this elite equine event of the closing century, now crowding even the mammoth metropolis of the Western world with an enormous assemblage of society folk and sportsmen.

PERSONAL.

A. C. Scott is at the Westminster from San Francisco.

E. L. Hunter of San Francisco is registered at the Van Nuys.

T. H. Brown, a mining man of Jerome, Ariz., is at the Hollenbeck.

Charles A. Lee, Recorder of Kern county, was a guest at the Hollenbeck, yesterday.

W. F. Whittier, the wholesale paint dealer of San Francisco, is here on a business trip.

Judge Monk returned from a short business trip to his Arizona cattle ranch Saturday.

Dr. and Mrs. Humphries of Honolulu, are here on a pleasure trip, and have taken apartments at the Van Nuys.

Railroad Commissioner W. B. Beamer of San Bernardino is a guest at the Van Nuys, accompanied by his wife.

H. J. Ridings, agent of the "Stranger in New York" company, that will soon appear here, is a guest at the Nadeau.

Wesley Clark of the firm of Clark & Bryan, left Saturday for Dallas, Tex., for a business trip of three weeks.

R. A. Jastrum and H. C. Cheesman, two railroad officials from Chicago, reached here yesterday and are at the Nadeau.

Mrs. M. E. Threlkeld, who has been seriously ill the past three weeks, is now considered out of danger, and hopes to be out soon.

J. Albert McKay, an oil man of Pittsburgh, Pa., is at the Hollenbeck, having come here to investigate the resources of the local oil fields.

Father P. L. Casey, a well-known Catholic priest of San Francisco, was among yesterday's arrivals at the Westminster. He is here on a pleasure trip.

Mark R. Plaisted, a prominent Democratic politician of Fresno, and formerly secretary of the Highland Asylums, registered at the Nadeau yesterday.

E. P. Dunn, proprietor of the Arlington Hotel at Santa Barbara, was here yesterday on a business trip. He says the outlook for a good season in Santa Barbara's county is very promising.

Mr. and Mrs. John Jacob Otter and Mr. and Mrs. Bland Ballard, three children, maid and governess, all of Louisville, Ky., were among the tourist arrivals yesterday at the Van Nuys.

Mr. and Mrs. Buckner Speed of Tucson, Ariz., are guests at the Nadeau. Mr. Speed is one of the leading merchants in his city, and is here to purchase supplies from the local wholesale houses.

Dr. John Hey Williams, surgeon-general of the National Guard of the State of North Carolina, left for the East Saturday, after a visit to his sister, Mrs. Annie Shaw. Dr. Williams was with the North Carolina boys in Cuba during the war with Spain. One of his sons, a lieutenant, died in Philadelphia as the result of a wound received in the Philippines.

HARD TRIP ACROSS.

La Lorraine Arrives at New York Somewhat Battered—American Jockeys Back from Europe.

[BY THE NEW ASSOCIATED PRESS—P.M.]

NEW YORK, Nov. 25.—The new French line steamship La Lorraine, which arrived today, experienced a hard trip across the Atlantic. In addition to the weather, which was very rough, several accidents occurred to the machinery, which caused the vessel to slow down, while repairs were being made.

Her bridge rail was smashed, and there was a dent in the [illegible] caused by the giant wave [illegible] over her forward. Two [illegible] the ship's hospital. One [illegible] struck in the head by [illegible] house. The other was [illegible] deck by a wave and [illegible] rail, with his knee [illegible]

There arrived on La Lorraine [illegible] Sloan and J. N. Freeman, [illegible] jockeys, who have been [illegible] France. Sloan was under contract [illegible] the Duke De Grammont, Baron [illegible] ino having second call on his [illegible] He said that he had ridden [illegible] 144 races, winning one out [illegible] which gave him the highest [illegible] of any jockey in France. He [illegible] second in twenty races, and [illegible] of the others secured third. [illegible] who rode for Gaston Dreyfus, [illegible] Maurice de Gheest, second [illegible] in 130 races, winning seventeen. [illegible] jockeys will go from here to [illegible] for a visit.

The California State Medical Institute

Offer the Services of its Corps of Experienced Specialists to the Sick and Ailing of the Southwest.

Soliciting that class of Chronic Diseases that regular practitioners fail to cure. We do not claim to cure everyone and every disease, but we know that in the diseases we make a specialty of treating, our Specialists have no superior. Our equipment and facilities are the best that money can buy and we stake our reputation as to the ability of our Physicians to cure the following diseases:

Chronic Diseases of the Kidneys, Liver, Heart and Stomach. Diseases of the Rectal Diseases. Diseases of Women

We make no charge for consultation or advice. Correspondence solicited.

California State Medical Institute

218 South Broadway, Los Angeles.

Office Hours—9 to 12, 1 to 4, daily; Evenings, 7 to 8; Sunday, 10 to 1.

Yale and Olive Bicycles

E. H. Crippen Cycle and Supply Ho... 124 South Main Street, Los Angeles, State...

Our salesmen now on the road with 1901 Models. Write for agency if your city has no representative.

OXFORD GRAY Cheviot, strictly all-wool Sack Suit, fit guaranteed, to order... $... 114½ S. Main. Brauer & Krohn, Tailors.

CONSUMPTION CURED

By DR. W. HARRISON BALLARD, 415½ S. Spring Street, Los Angeles... for literature—Sanatorium, Pasadena Cal.

Dr. McLaughlin's Electric

THE MODERN CURE. The [illegible] remedy of the age. Wears out [illegible] it fills the body with electrical [illegible] gives strength to every nerve, [illegible] circulates more vigorously, warms [illegible] and liver, overcomes all pain, and [illegible] one strength to every part. It is [illegible] electrical body belt in the market.

Pay for It When [illegible]

After you are cured you can pay [illegible] the price will be only half what [illegible] old-style belts, which have been [illegible] burning the backs of their victims [illegible] thirty years. My Belt is three times [illegible] as any other belt sold, and is the [illegible] does not blister the flesh. Write [illegible] my 80-page book, with [illegible]

Dr. M. A. McLa... 129½ W. Second St., ...

BLOOD POISON

Blood Poison Permanently Cured... be treated at home under same... you have taken mercury, [illegible] still have aches and pains, Mucous Patches in mouth, Sore Throat, Pimples, Copper Colored Spots, Ulcers on any part of the body, Hair or Eyebrows falling out, write...

Cook Remedy

1572 Masonic Temple, Chicago... of cures. Capital $500,000... most obstinate cases. We... worst cases in 15 to 35 days... Free.

Columbia Cy...

W. H. WHITSELL, Pres.... Former business manager and ... of Haupt, Brode & Co.

1900 Col. Chalmers.....
1900 Col. Chalmers.....
1900 Hartford & Storm.....
1900 Pennant.....

All guaranteed

W. K. COWAN, 207-...

"MOTHERHOOD"

A Book for Girls and Women SENT FREE

It tells plain facts that everyone of the gentler sex ought to know. Its common sense advice saves pain, trouble and anxiety. One or more copies sent upon request, to one person or to different addresses. If the readers of this announcement know of expectant mothers, they will do them a great favor by having this book sent to them. Address the publishers,

THE BRADFIELD REGULATOR CO., Atlanta, Ga.

Spread the Glad Tidings.

Gussie Lawson on
Thistle Bicy
wins 15 mile
race, breaking
records. The
utes 11 2-5
Fred Dee
best amateur
second place
deal.
You must
Thistle Bicycle
fame. Faster
on earth.
Burke B
458 S. Spring

McLaughlin's Electric

PACKING-HOUSE TO OPEN.
new packing-house of the La-
Orange and Lemon Associa-
which suffered trifling damage by
recent storm, will be ready for oc-
ery in about a week, and the first
oranges from that point will be
ped early in December. The as-
ation expects to handle about one
ired cars of oranges and lemons
ng the coming year. The new
ing, which is situated on a Santa
estreet, is 60x120 feet in size and
equipment of machinery is of the
pattern. The membership of
association includes many of the
t growers in the vicinity of
na Park, and the output of fruit
ar will be large and of good
. The officers of the organiza-
: President, H. E. Allen; sec-
Volney Craig; manager, D. O.

CUS CLUB MASCOT DEAD.
of Co. C of the Americus
mourning the death of the
mascot, a large black dog,
Capt. Henry Ramel. The
poisoned and, despite the ef-
a veterinary surgeon, died
great agony. For two
more the animal had been
Mr. Ramel's family and of
of the Americus Club and,
gold-trimmed white blanket,
of the club, took part in
local doings of the or-
attracting much admira-
his military bearing and in-

PASADENA BREVITIES.
Greene, the boy who fell
Tuesday afternoon
injuries about the head,
morning at the hospital,
operation was performed
of a concussion of the
will be held at 3
afternoon at the resi-
orth Mentor avenue,
friends of the fam-
attend. The boy's
Greene, is at St.
where he is serving
Gen. Randall.
Society of Pasadena
Thanksgiving din-
families in the city and
upon the generosity of
to supply the necessary pro-
have issued a request
meats, pastry, vege-
other food or money
East Colorado street
attendon or very early
morning.
car of oranges to leave
season will be shipped
by the Lemon Growers'
and will go to an eastern
Secretary Ashby of the as-
says the oranges are remark-
and sweet as a result of a
season, and he has no hesi-
placing them on the market

Ministers' Union has
to hold union Thanksgiving
Thursday morning next at
at the First Baptist
The president of the union,
W. Lathe, will preside, and
Thanksgiving sermon will
by Rev. Frank M. Dowling
Christian Church.
Club will hold its next
Tuesday evening at the Shake-
clubhouse. Dr. John R. Haynes
Angeles will tell of "A Visit to
" and his talk will be followed
travel discussion. George Sword-
will sing.
cial board of the First Metho-
rch will meet Monday afternoon
clock at the First National Bank
for the consideration of im-
t matters.
G. G. Green and family will
Chicago Monday morning in their
car. They will reside this sea-
at their Altadena home.
William Stanton and Miss Stanton
ded Pasadena on the morning's
Fé Limited and are registered
Green.
W. J. Stone, Miss Stone and
Witmer have arrived from Wash-
, and are at the Green for the

only place in town to get choice
turkeys, ducks and chickens is
miner's City Market.
only successful, durable chain-
bicycle—the Columbia. Herrick
Thanksgiving table linen. Bon Ac-
frames framed at Wadsworth's.

SOLDIERS' HOME.
GIFTS FOR THE LIBRARY.
SOLDIERS' HOME, Nov. 24.—[Regu-
Correspondence.] Dependent, prin-
, upon purchases from the "post
the home library is an institu-
of slow growth. Contributions of
, therefore, by thoughtful people
side the home are always welcomed
the throng of veteran readers, who,
exhausted all the light reading
the shelves, turn with relief to
thing new. In this connection the
rror desires to acknowledge the
t of a liberal collection of books—
y works of fiction—and magazines
Mrs. E. J. Gorham of
, also, a large number

Turned the
first
Tidings.

Southern California by Towns and Counties.

PASADENA.

rnament Advertis-
g Being Prepared.

ada Packing-house
Be Opened Soon.

Greene Dies from His
—Death of Ameri-
s Club Mascot.

NA, Nov. 25.—[Regular Cor-
ence.] The Tournament of
ation is about to let the
for the printing of the tourna-
programmes, the design for which
by Mr. Bretze of Los Ange-
copies of the envelopes are ex-
Tuesday and canvassers will
to exhibit them to business
ing orders for such numbers
be desired. The envelopes will
attractive in appearance and are
to draw attention to the tour-
from all parts of the country.
will be sold at a low figure, and
proceeds will go into the tourna-
fund. The envelopes probably
be placed on sale at stationery
and also may be had at the
of the directors of the associa-
Pageant buttons of attractive
also will be on sale in a few

PACKING-HOUSE TO OPEN.
The new packing-house of the La-
Orange and Lemon Associa-
which suffered trifling damage by
recent storm, will be ready for oc-
ery in about a week, and the first
oranges from that point will be
ped early in December. The as-
ation expects to handle about one
ired cars of oranges and lemons
ng the coming year. The new
ing, which is situated on a Santa
estreet, is 60x120 feet in size and
equipment of machinery is of the
pattern. The membership of
association includes many of the
t growers in the vicinity of
na Park, and the output of fruit
ar will be large and of good
. The officers of the organiza-
: President, H. E. Allen; sec-
Volney Craig; manager, D. O.

CUS CLUB MASCOT DEAD.
of Co. C of the Americus
mourning the death of the
mascot, a large black dog,
Capt. Henry Ramel. The
poisoned and, despite the ef-
a veterinary surgeon, died
great agony. For two
more the animal had been
Mr. Ramel's family and of
of the Americus Club and,
gold-trimmed white blanket,
of the club, took part in
local doings of the or-
attracting much admira-
his military bearing and in-

PASADENA BREVITIES.
Greene, the boy who fell
Tuesday afternoon
injuries about the head,
morning at the hospital,
operation was performed
of a concussion of the
will be held at 3
afternoon at the resi-
orth Mentor avenue,
friends of the fam-
attend. The boy's
Greene, is at St.
where he is serving
Gen. Randall.
Society of Pasadena
Thanksgiving din-
families in the city and
upon the generosity of
to supply the necessary pro-
have issued a request
meats, pastry, vege-
other food or money
East Colorado street
attendon or very early
morning.
car of oranges to leave
season will be shipped
by the Lemon Growers'
and will go to an eastern
Secretary Ashby of the as-
says the oranges are remark-
and sweet as a result of a
season, and he has no hesi-
placing them on the market

Ministers' Union has
to hold union Thanksgiving
Thursday morning next at
at the First Baptist
The president of the union,
W. Lathe, will preside, and
Thanksgiving sermon will
by Rev. Frank M. Dowling
Christian Church.
Club will hold its next
Tuesday evening at the Shake-
clubhouse. Dr. John R. Haynes
Angeles will tell of "A Visit to
" and his talk will be followed
travel discussion. George Sword-
will sing.
cial board of the First Metho-
rch will meet Monday afternoon
clock at the First National Bank
for the consideration of im-
t matters.
G. G. Green and family will
Chicago Monday morning in their
car. They will reside this sea-
at their Altadena home.
William Stanton and Miss Stanton
ded Pasadena on the morning's
Fé Limited and are registered
Green.
W. J. Stone, Miss Stone and
Witmer have arrived from Wash-
, and are at the Green for the

only place in town to get choice
turkeys, ducks and chickens is
miner's City Market.
only successful, durable chain-
bicycle—the Columbia. Herrick
Thanksgiving table linen. Bon Ac-
frames framed at Wadsworth's.

SOLDIERS' HOME.
GIFTS FOR THE LIBRARY.
SOLDIERS' HOME, Nov. 24.—[Regu-
Correspondence.] Dependent, prin-
, upon purchases from the "post
the home library is an institu-
of slow growth. Contributions of
, therefore, by thoughtful people
side the home are always welcomed
the throng of veteran readers, who,
exhausted all the light reading
the shelves, turn with relief to
thing new. In this connection the
rror desires to acknowledge the
t of a liberal collection of books—
y works of fiction—and magazines
Mrs. E. J. Gorham of
, also, a large number of memoirs, travels and fiction, as well as a lot of magazines, the gift of Mrs. J. B. Neville of Los Angeles.

SOLDIERS' HOME BREVITIES.

Capt. Jack Crawford gave one of his unique entertainments to the "boys"—as he called them—in Memorial Hall Saturday evening, and so caught on with the veterans that he was induced to repeat—or rather, continue—the performance on Thursday evening. The poet scout had reason to feel gratified with the audience which greeted him on his second appearance; for, notwithstanding the unsettled condition of the weather, the great hall was crowded. The entertainment consisted in the recital, in Capt. Jack's own simple way, of adventures—at one time thrilling and again humorous—that kept his hearers in doubt as to whether to laugh or cry. These, interspersed with original poems founded upon some incident in the poet's experience or observation, made the evening a pleasurable one for the "boys," and Capt. Jack may feel assured of a welcome should he come again.

John Turpin, sergeant of the fatigue squad, presented to Commodore Hopkins Association of Naval Veterans at the home, for use in its meetings, a handsome gavel, wrought from wood from off the keel of the U.S.S. Hartford, and mounted with copper from the rudder of that historic vessel.

When the new cottage now nearing completion is finished, Mrs. O. H. La Grange contemplates arranging for the young people a military hop which will be something of a novelty in home events.

The recent rain, according to the official home gauge, amounted to 6.30 inches. Damages in the home were trifling; a bit of embankment washed off and a little water in two of the basements, that seeped through the foundations, was all.

The erection of a spacious aviary and home "zoo" is in contemplation by the officers of this branch. The aviary could be liberally supplied by song birds and birds of plumage, which make their home here, at various periods during the year.

DEATHS DURING THE WEEK.

Eugene Callahan, late Co. A, Twelfth Maine Infantry, a native of Ireland, admitted from Los Angeles, July 13, 1897, died November 17; aged 56 years.

Charles H. Thurston, late Co. B, First New York Infantry, a native of New Jersey, admitted from Los Angeles, August 1, 1890, died November 23; aged 78 years.

Martin V. Waters, late Co. B, Sixth California Infantry, a native of New York, admitted from Martinez, Cal., June 6, 1895, died November 23; aged 63 years.

SAN BERNARDINO COUNTY.

BAXTER ACQUITTED.

SAN BERNARDINO, Nov. 25.—[Regular Correspondence.] The Baxter robbery case went to the jury at 4 o'clock yesterday afternoon in Judge Campbell's court. At 3:20 this morning a verdict of acquittal was rendered, when the jury and the defendant were discharged. On the first ballot the jury stood six for acquittal, five for conviction and one blank. Will Baxter, the defendant, a young man well known in town, was accused of holding up and robbing Charles Diamond, a mining man, one night last August, in the rear of the Stewart Hotel.

SAN BERNARDINO BREVITIES.

The Cucamonga Fruit Land Company has brought suit against a number of defendants to quiet title to several tracts of land in the vicinity of Cucamonga.

Miss Lulu Claire Bahr, County School Superintendent, will go to Los Angeles tomorrow to meet other superintendents to arrange programmes for the teachers' institutes to be held in Southern California during December.

VICTOR.

MUCH MINING ACTIVITY.

VICTOR, Nov. 24.—[Regular Correspondence.] With the arrival and departure of Mr. Coben, the representative of Col Delamar, the millionaire mine owner, the report comes from Gold Mountains, where the mines of Delamar are located, that a battery of sixty stamps will be added to the mill of forty stamps now in operation. This contemplated improvement has become a necessity in order to care for the immense body of ore that has been uncovered.

The latest addition to the operating department of the mine consists of a twenty-ton boiler that has been placed in position. This huge steel affair was hauled up the mountain side by a team of twenty-eight horses. Superintendent J. D. Spargo has placed this property and the old mill formerly owned by "Lucky" Baldwin in running order during the present season, the first army of mechanics going to work in May last. A thriving town has sprung up around the Gold Mountain mine, with three stores, several boarding-houses, the usual saloon and homes for the miners and employés.

GOOD COPPER FIND.

Information from the copper mines of the Copper Pearl group, thirty-five miles east of here, is very encouraging, as an ore-bearing ledge of twenty-four feet, with black lime footwall, at a depth of thirty-six feet, has been located, after cross-cutting twenty-six feet at the depth of the shaft. Much work has been done by the company during the season, and at present there are eight men employed in sinking a new shaft, from which a tunnel later will run. A large body of black and red oxide copper has been found. This is sacked and ready for shipment.

This additional discovery of copper on the edge of the Mojave Desert demonstrates the opinion that miners have always had that that section of this district only needs to be thoroughly prospected to find ledges of ore that now await the incoming of the man with capital and experience.

VICTOR BREVITIES.

Among the local improvements that have been added to Victor can be cited the custom 50-stamp mill placed in operation by the Voder-Logan interests. The mill is cyaniding 800 tons of tailings from the ore of the Sidewinder gold mine. This little mill has served to stimulate mine owners, who will now have a near-home market for their ores.

The Cactus Club, the social and literary organization of this section, is in a prosperous condition, having recently purchased a grand square piano in Los Angeles.

From Oro Grande comes the news that the old smelter at that point soon may be rebuilt and placed in operation to care for the lead-silver ores of the district, and to use the copper ores that have recently been found in this section. That ores abound here is not denied, but that transportation charges are prohibitive is a galling fact.

E. N. Snider, the agent of the Santa Fé at this point, says that more freight has been handled in Victor during the past six months than during any similar period in previous years. This has caused the company to build an addition to the station-house. Victorville is

SAN PEDRO MAN BURNED TO DEATH.

OLD SOLDIER ROASTED IN HIS BLAZING HOUSE.

He Was a Cripple and Could Not Get Out of the Building—Explosion of a Gasoline Stove Started the Disastrous Fire.

SAN PEDRO, Nov. 25.—[Regular Correspondence.] H. W. Poor, an old soldier with only one leg, was burned to death this evening in a fire which destroyed his home at San Pedro. The Coroner was notified of the death and will hold an inquest today.

H. W. Poor lived with his brother, Chancey Poor, in a small frame shack on Mount Hill. The men were unemployed, but lived on their pensions. While preparing their evening meal just after 7 o'clock, the gasoline stove, on which the cooking was being done by Chancey, exploded, and in a few seconds the house was in flames.

Chancey says he had just time to get out of the house before it was all ablaze. His brother could not get out on account of being crippled, and was roasted in his room. The San Pedro fire department was called out, but could do nothing toward saving the house, which, with its contents, was destroyed. The deceased was 70 years old and had formerly been an inmate of the Soldiers' Home.

RIVERSIDE COUNTY.

WIDOW BRINGS SUIT.

RIVERSIDE, Nov. 25.—[Regular Correspondence.] Issola Rorrick, widow of David Rorrick, who died March 26 last, has brought suit against the Railway Officials and Employés Accident Association, to enforce payment of a $5000 accident policy, which the deceased took out in December, 1898. Rorrick was a conductor on the San Jacinto branch of the Santa Fé road. While working at his business he met with an accident and died a few days later. The complaint alleges that death was the direct result of the accident.

STORM AFTERMATH.

The Southern Pacific got its first train from Los Angeles into Riverside since the storm late Friday night. The Santa Fé trains via Pasadena are running about on time, and as far south as Corona.

OFFICERS ELECTED.

At the annual meeting of the Riverside Cemetery Association held yesterday, the following officers were elected for the coming year: President, W. A. Hoyt; vice-president, J. A. Simms; secretary, J. M. Drake; treasurer, L. L. Hardman, who, with Ottley Papineau and J. G. North, constitute the board of directors. The corporation is free of debt and its assets exceed $45,000, of which there is $3450 cash in bank, the balance being the value of unsold lots in the cemetery.

RIVERSIDE BREVITIES.

Jacob Miller, a former resident of Riverside, died at Whittier November 18.

At a meeting of the Riverside Fruit Exchange, held yesterday, Capt. M. J. Daniels was elected a delegate to represent the exchange at the State Fruit Growers' Convention, which will meet in San Francisco in December. Capt. Daniels will also represent the Los Angeles Chamber of Commerce at the convention.

Rev. S. L. Hamilton of Los Angeles preached at the Methodist Church today.

Among the visiting clergymen who occupied Riverside pulpits today were Rev. J. J. Smith, presiding elder of the Nebraska conference, at the United Brethren Church; Rev. Warren F. Day, D.D., of Los Angeles, at the Congregational; L. C. Summers of Atawont, Ill., at Arlington Presbyterian. Rev. O. V. Rice, State superintendent of the Children's Home Society of California, addressed the Y.M.C.A. meeting this afternoon.

A meeting of socialists was held yesterday for the purpose of forming a county organization. A county committee was partially formed, and an Executive Committee of five was appointed from the city, who will be assisted by representatives from the outside organizations.

Star Encampment, I.O.O.F., has elected the following officers for the coming term: Chief Patriarch, L. P. McCullom; S.W., J. Mettler; J.W., H. C. Shaver; H.P., W. B. Miller; Scribe, M. C. Paxton; Treasurer, F. P. Wilson.

Prof. Richardson of San Bernardino addressed a fair-sized audience last evening at Odd Fellows' Hall, on "Socialism." The greater part of the address was devoted to trusts, their causes and effects, and the attitude of socialists toward them.

A union Thanksgiving service will be held at Calvary Presbyterian Church Thursday morning at 10:30 o'clock. The sermon will be preached by Rev. A. B. House.

A farmers' institute will be held at Corona next Friday and Saturday.

SANTA MONICA.

SUNDAY VISITORS NUMEROUS.

SANTA MONICA, Nov. 25.—[Regular Correspondence.] One of the largest gatherings of Sunday visitors that the town has seen in several months was noted here today. The electric cars from Los Angeles were crowded. Most of those who came betook themselves to the beach and spent the afternoon on the sands. Surf bathing was liberally indulged in.

SANTA MONICA BREVITIES.

The Santa Monica football team is to play in Santa Ana on Thanksgiving day.

B. R. Baumgardt of Los Angeles delivered an illustrated lecture at the Santa Monica High School Friday evening on "The Starry Heavens."

"Drive slow—dangerous" is the legend placed on the northerly end of the Ocean-avenue bridge just over the Southern Pacific tunnel.

Alexander Benson was thrown from a buggy and painfully injured this afternoon. He was temporarily disfigured by bruises about the face, but is said not to be seriously hurt.

SAN DIEGO COUNTY.

SUPPOSED MURDERERS CAUGHT.

SAN DIEGO, Nov. 25.—[Regular Correspondence.] Mexican rurales who have been scouring the country for several days in search of the murderers of thee men from the Juares mining camp, today arrested Antonio Carjintero and Manuel Diablo on suspicion. The men were apprehended near La Junta, and are now on the way to Ensenada under a strong guard of mounted police. The prisoners are two

but who were taken from their captors by a determined posse of their countrymen. The second capture was by rurales making an expedition from Ensenada. One of the murdered men was Acuno, a storekeeper at Juarez. It is reported that Acuno, accompanied by one Sotello and another rurale, started in pursuit of Indians who had stolen Acuno's cattle. The bodies of the three men were discovered a few days later not far from the mining camp. The bodies were taken to camp and buried, and since then the rurales have been hunting for the murderers.

The Jaures mining camp is about eighty miles southeast of this city and about the same distance northeast of Ensenada, and in the district where the Cocopah Indians are most numerous. The tribe has a bad reputation, especially those of its numbers living in the mountains, who are still in a semi-barbarous state. Acuno was a middle-aged Mexican, and said to have been fearless of danger.

LIGHTNING PHOTOGRAPHS.

Some Peculiarities in the Form of Flashes as Seen by the Eye of the Camera Discussed.

[SPECIAL CORRESPONDENCE OF THE TIMES.]

NEW YORK, Nov. 17.—It is not long since there was a very animated discussion in the columns of an electrical paper as to the cause of the broadening out which was apparent in the photograph of a very remarkable flash, which illustrated an article on the subject of lightning flashes. This subject has again come up for discussion. All photographers know that when a flash of lightning is photographed by a camera kept in a constant state of motion, the photograph usually shows the flash broadened out or made multiple. Three explanations are suggested. It may be that the motion of the camera held in the hand or against the chest of the observer, may render the image of the flash diffuse, owing to the discharge not being instantaneous. It is, however, more probable that a large number of successive discharges took place along the same path, and this would in effect lengthen the time of the discharge. Again, Toepler shows that in globe lightning the conducting path created by a flash may be carried forward and disported by the wind. Herr C. Forch has examined some photographs in the light of these very hypotheses. The photographs were taken at dusk, and show the outline of houses as well as the flashes. One of the photographs shows the path of the flash broadened, and the outlines of the buildings broadened in the same direction and to the same amount. This throws a new light on this much vexed subject, and it would testify to the permanence of the path, as well as the finite duration of the flash. Herr Forch was convinced that distortion by wind played no part in the phenomena.

REAL ESTATE TRANSFERS.

FRIDAY, Nov. 23, 1900.

William Mead and Nella Wilde Mead to Christian C Hartnack and Flora R Hartnack, lot 25, Bauchet tract, $10.

Gerald I De B Lloyd to Clara Lloyd, part section 9, 2 S 12, lot 20, block 2, Lienaus Cottage Home tract, $10.

Sarah A Bange to A E Gammon, lot 8, Wallace Bros.' Los Robles walnut subdivision, $2200.

Paulina Mockenhaupt and Louis Mockenhaupt to Martin Knudson and Ella Knudson, as joint tenants, lot 10, Fletcher tract, $1200.

John W Young and Ida C Young to W H Gilhouser, lots 1 and 2, block Q, Menlo Park, $10.

George Bersch'g to C E Pendell, lot 22, block 4, Alvarado Heights, $10.

In reapplication of Boys' and Girls' Aid Society of Los Angeles, order granting leave to convey to A J Spencer lot 15, Millar's subdivision.

Boys' and Girls' Aid Society of Los Angeles to Abner J. Spencer, lot 12, Millar's subdivision, $1000.

W C Furrey and Eva L Furrey to W E McVay, trustee, lot 9, Garland tract extension, $100.

Ethel M Schattman, formerly Ethel M Lowe, and A L Schattman to Vennie J Boyd, lots 1 and 3, Lowe & Roberts subdivision, $100.

Mrs C A Hyndman to R W Patterson, part lots and 7, block 55, Long Beach, $700.

Charles W Walkem to John W Lacey, lot 25, block 29, Angeleno Heights, $355.

Fannie B Ainsworth to Ainsworth Company, a corporation, part lot 8, section 26, rancho de Duarte; part lot 1, Abbott & Clark's subdivision; lot on Grand avenue, $10.

Walter J Ralphs and Maggie J Ralphs to Florence R Hall, lot 4, Pedcrift tract, $375.

Clarence P Niemeyer to Anna Catherine Niemeyer, lots 17 and 18, Niemeyer tract, $5.

James Swan to Frances B Swan, lot 20 and part lot 21, Bryant's subdivision, $10.

United States to Shobal P Mulford and Robert Eadie, patent part section 21 7, N 13 W.

F G Calkins and Rosamond A Calkins to A J Padan, lot 4, Monterey tract, $10.

C L Cooper and T A Grant to Chrestien Jantzen, part section 28, 1 S 13, $10.

Cora M Gibson and W S Gibson to Jane Shelton, lots 2 and 4, block 40, Burbank, $1500.

Mary W Sartelle and William E Sartelle to Lizzie Proctor Beer, lot 17, block E, Barret Villa tract, $100.

Title Insurance and Trust Company to Ebbie-nezer M Bouriand, reconveyance trust deed 1319-256.

Camden Redinger and Estelle Redinger to Henry Redinger, part lot 21, block 4, Wilde & Strong subdivision, $10.

Clara Jannie to A P Jannie, lot 2, Clark's subdivision, gift.

Carrie Jannie to A P Jannie, lot 18, Williams subdivision, gift.

J O Jenifer to C W Harps, lots 5 and 6, block 5, San Fernando, $250.

Title Insurance and Trust Co to Lucy Cotton Spencer, reconveyance trust deed 1256-168.

Melissa W Conant to Mrs Jennie M Smith, lot 26, block D, Ellis subdivision, $250.

Joseph T Messer and Carrie F Messer to P M Green, lots 12, 13, 14, block B, Painter's subdivision part lots 9, 11 and 12, Brown's subdivision, $600.

Jehu Wilson, Sarah H Wilson, James O Cox and Sallie E Cox to Frederick Westlake and Sarah M Westlake, lots 13 and 15, block 19, Long Beach, $1800.

Annie E Cash and Charles D Cash to Elmer E Hayden, lot 42, Goldworthy & Chronis subdivision, $10.

Francis G Wyman and Charlotte Wyman to Benjamin S Davies, lots 19 and 20, Ogle & Crabb's subdivision, $1700.

Estate of Cora E Brockway, final decree distributing to George F Hammond one-half and Martha A Hammond one-half lot 19, Brockway's subdivision.

Rufus R Harris and Hannah M Harris to Elisabeth C. Barnum, lot 7, block 2, Urmston tract, $100.

Laura M. Foster, by Leonard Merrill, her attorney, to Broadway Bank and Trust Company, lot 2, Whiting tract, $10.

Thos Smith to Annie Mae Smith, lot 13, block 7, Washington Heights, $10.

John Boesch and Katharina Boesch to Frederick Baker, part sec 23 1 N 11 W, $250.

Estate of Louis J Baudouin, deceased, decree setting apart to Clara M Baudouin the whole of said estate.

Gottlob W Kuenhardt to Frederick Baker, part section 3, 5 north, 11, $5.

Lorence C Furbeck and Robert W Furbeck to Fred W Furbeck, lot 10, Wiesendanger tract, $1.

Frank E Douglas to N M Persons, lot 4, block 4, Wilshire Boulevard tract, lots 19 and 20, block L, Bonnie Brae tract, $10.

Frank E Douglas to Ingram P. Taylor, part lot 1, block S, Mt Pleasant tract, $10.

Total, $11,631.

It Won't Do

A "may-cure" cough medicine won't do. If it will "perhaps do its work," it's worse than worthless. If it's positive and certain, it's worth ten times its price. Ayer's Cherry Pectoral is the cough medicine with a record of sixty years back of it. It's the kind that cures colds and coughs.

Three sizes: 25c., enough for an ordinary cold; 50c., just right for asthma, bronchitis, hoarseness, whooping-cough, hard colds; $1.00, most economical for chronic cases.

VILE OFFENSE.

Heinous Charge is Made Against W. J. Hill,

Accused of Rape by Two Young Girls.

Kept Them in a Tent and Threatened to Kill Them.

Walter J. Hill is in the City Jail awaiting arraignment on a charge of rape, and a complaint will be issued this forenoon. If all that the police officers say relative to the case is true, Hill is a human monster. Chief Elton says he is one of the most degenerate brutes in the shape of a man with whom he has had to deal during his connection with the police force.

Two young girls, the younger not yet 12 years old, and the older 15 years old, a deserted wife and two young children, are the other persons who figure in the story of Hill and his misdoings.

The man was arrested yesterday morning in a tent two miles west of the west end of the Pico-street car line. There, the officers say, he has been living with the two girls for a time. The older of the two girls has, it is said by the police, been subject to his abuses for two years. She is under the care of the matron at the Police Station. The younger was taken home yesterday by her mother.

Out on North Avenue 23 (the city directory gives the number 265,) is a hard-working little woman, Mrs. Hill, wife of the arrested man. She labors late and early to support two young children. Chief Elton says that for several weeks and perhaps longer Hill has failed to provide for his family, and that the wife is working her fingers nalls off to support herself and children.

Hill is an engineer by occupation, and is about 35 or 40 years old. He was employed on an oil rig near the tent in which he lived. Two years ago, the Chief says, he went to Vermont, and there secured the older of the two girls with whom he has been living. Her mother was induced to let her sixteen-year-old daughter come west with Hill, on the pretense that she was to be a nurse girl for his children. She did fill that position for a while, and at various times lived in the East Los Angeles home. Then Hill went to work out west of the city and the Vermont girl went with him. Not long ago he went to Mrs. Usher, who, the police say, lives on Fifty-fourth street, and induced her to let little Lizzie go to his home to take care of the children.

A few days later Mrs. Usher went to East Los Angeles to find her child and was there informed that Lizzie had not been there. It was then that she put the matter before the police. Several detectives were detailed on the case, and Hill and his two companions were located Friday night. Yesterday morning Detectives Moffat and Benedict went out to the tent with Mrs. Usher, and Hill and the girls were taken to the police station.

The stories told by the girls, the officers say, are pitiful and though told separately, they verify each other.

Hill, the girls allege, has kept them in his tent, and compelled them to accede to improper relations, under threats of killing them. To cook was the occupation for which Lizzie and her older companion ostensibly were kept at the camp. They were, Chief Elton says, Hill's absolute slaves, and were afraid of their lives. All through the heavy rain of last week the three lived in the tent, sleeping on the ground.

The tired little overworked wife in East Los Angeles is also afraid of her brute husband, and the police officers say has refused, through fear of him, to tell much about him.

When arrested Hill made a general denial of the charge made by the police, but it was admitted by both of the girls.

Remarkable Feat of Memory.

[Chicago Chronicle:] That memory can be trained to a remarkable degree has long been admitted, but a test to which Henry N. Pillsbury, the chess expert, recently submitted was one of the most remarkable illustrations of mental capacity ever witnessed. While at the Northampton club at South Bethlehem, Pa., not long after he had, while blindfolded, participated in a team of four whist and at the same time contested in ten games of chess—nine of which he won, the other having been drawn—he offered to memorize thirty words, no matter how hard they might be, the selections to be read to him only once. Prof. Merriman of Lehigh University, and Dr. Threlfield, Edwards of Bethlehem, picked out most of the following words: Anti-phlogistian, periosteum, takadiastase, plasmin, ambrosia, Threlkeld, streptococcus, staphelococcus, micrococcus plasmodium, Mississippi, freshest, Philadelphia, Cincinnatti, athletics, no war, Eichenberg, American, Rumba, philosophy, Piet-Potgieters-Rost, Salamagundi, Oomsillecoost, Bangmamvato, Schlochter's Neck, Mansinyama, theosophy, cathechism, Madjeoomsiopa. Pillsbury memorized these words and repeated them in the order given and in the reverse order, and he did not have any difficulty in repeating them the next day.

HOSTETTER'S CELEBRATED STOMACH BITTERS

If anything is wrong with the digestive organs, the entire system is upset. The Bitters will strengthen the stomach and cure Constipation, Indigestion, Dyspepsia and Biliousness.

It strengthens the nerves and brings refreshing sleep.

REMOVAL NOTICE.

M. Ella Harris has removed to 756 S. Broadway, where she solicits the continued patronage of her patients and those who wish to investigate the best and most successful method for the removal of blemishes and deformities of the skin. Correspondence solicited. Consultation free. M. ELLA HARRIS, 756 South Broadway.

Duffy's Pure Malt Whiskey

MALARIA, Fevers, Chills, Coughs, Colds, Dyspepsia of whatever form, quickly cured by taking DUFFY'S Malt. A tablespoonful in glass of water three times a day. All druggists. BEWARE OF IMITATIONS.

C. F. Heinzeman DRUGGIST AND CHEMIST 323 N. MAIN ST., LOS ANGELES. Prescriptions carefully compounded day and night.

LINES OF TRAVEL.

TIME CARD—SANTA FE ROUTE.

Southern California Railway, to Grande Station, Foot of Second Street.

California Limited—Leaves 8:35 p.m., Tuesday, Thursday, Saturday. Arrives 9:30 a.m., Sunday, Monday, Friday.

Overland Express—Leaves 2:15 p.m. daily. Arrives 7:35 a.m. daily.

San Bernardino via Pasadena—Leave for, 8:30 a.m., 4:30 p.m., 12:15 p.m., 7:15 p.m. Arrive from, 7:00 a.m., 12:30 a.m., 9:00 a.m., 5:30 p.m.

San Bernardino, via Orange—Leave for, 8:45 a.m., 11:00 a.m., 2:00 p.m., 5:00 p.m. Arrive from, 9:45 a.m., 10:45 a.m., 12:25 p.m., 6:00 p.m.

Santa Ana—Leave for, 8:45 a.m., 2:00 p.m., 5:00 p.m. Arrive from, 9:45 a.m., 12:25 p.m., 6:00 p.m.

Pasadena, Monrovia and Azusa—Leave for, 8:30 a.m., 4:30 p.m., 7:15 p.m. Arrive from, 9:50 a.m., 1:30 p.m., 9:00 p.m.

FULLERTON and ORANGE—Leave for, 8:45 a.m., 11:00 a.m., 2:00 p.m., 5:00 p.m. Arrive from, 9:45 a.m., 10:45 a.m., 12:25 p.m., 6:00 p.m.

Santa Ana—Leave for, 8:45 a.m., 2:00 p.m., 5:00 p.m. Arrive from, 9:45 a.m., 12:25 p.m., 6:00 p.m.

San Jacinto, Hemet, Elsinore and Temecula, via Pasadena—Leave for, 4:30 a.m. Arrive from, 10:45 a.m.

San Jacinto, Hemet, Elsinore and Temecula, via Orange—Leave for, 11:00 a.m. Arrive from, 10:45 a.m.

Escondido—Leave for, 2:00 p.m. Arrive from, 12:25 p.m.

Fallbrook—Leave for, 9:45 a.m. Arrive from, 6:00 p.m.

San Diego and Coronado Beach—Leave for, 8:45 a.m., 2:00 p.m. Arrive from, 12:25 p.m., 6:00 p.m.

Redondo Beach—Leave Los Angeles, First street, 9:35 a.m., 5:22 p.m. Arrive Los Angeles, First street, 8:25 a.m., 4:25 p.m.

Santa Monica and Ocean Park—Leave Los Angeles, First street, 9:35 a.m., 2:35 p.m. Arrive Los Angeles, First street, 4:25 p.m., 6:00 p.m.

Kite-Shaped Track—Leave, 8:30 a.m. Arrive, 6:00 p.m.

* Daily except Sunday; D, Pasadena only; O, Orange only; T, Tuesday, Thursday, Saturday; Y, Sunday, Tuesday, Friday. All other trains daily.

ARE YOU BANKRUPT in health, constitution undermined by extravagance in eating, by disregarding the laws of nature, or physical capital all gone, if so,

NEVER DESPAIR

Tutt's Liver Pills will cure you. For sick headache, dyspepsia, sour stomach, malaria, torpid liver, constipation, biliousness and all kindred diseases.

Tutt's Liver Pills an absolute cure.

Tonight

Just before retiring, if your liver is sluggish, out of tune and you feel dull, bilious, constipated, take a dose of

Hood's Pills

And you'll be all right in the morning.

Rupture Can be Cured BY PROF. FANDREY 642 S. Main St.

Dr. PIERCE'S FAVORITE PRESCRIPTION FOR WEAK WOMEN.

DR. WILLIAMS' PINK PILLS FOR PALE PEOPLE

Nerve tonic—Blood Maker. Send for descriptive pamphlet. Sold by druggists everywhere. 50 cents per box; 6 boxes for $2.50. Dr. WILLIAMS MED. CO., Schenectady, N. Y.

LYDIA E. PINKHAM'S Liver Pills Cure Constipation and Sick Headache, 25c. selling from Pneumonia.

25 Cents. All Druggists.

ABSOLUTE SECURITY.

Genuine Carter's Little Liver Pills.

Must Bear Signature of

See Fac-Simile Wrapper Below.

Very small and as easy to take as sugar.

CARTER'S LITTLE LIVER PILLS. FOR HEADACHE, FOR DIZZINESS, FOR BILIOUSNESS, FOR TORPID LIVER, FOR CONSTIPATION, FOR SALLOW SKIN, FOR THE COMPLEXION.

CURE SICK HEADACHE

THE FOO & WING HERB CO. 903 S. Olive St., Los Angeles, Cal.

CALL FOR BOOK. Diagnosis and Examination Free. Absent from 4 p.m. Fridays until 12 m. Sundays

Stricture CURED WHILE You Sleep. 10,000 Cured Last Year.

GRAN-SOLVENT CRAYONS will Dissolve, Digest and forever remove Strictures in 15 days, reducing ENLARGED PROSTATE GLAND.

Crayons are inserted at night and dissolve in three hours, curing while you sleep. No need about guess work or stomach drenching, but a direct, local application to the entire Urethral Tract. The sluggish accumulation in VARICOCELE is expelled by restoring healthy circulation through the Prostatic Gland. FREE VALUABLE ILLUSTRATED TREATISE ST. JAMES ASSN., 228 Elm St., Cincinnati, O.

Dr. Wong —AND— Chinese Herbs.

A remark often heard from people who visit the sanitarium. So much different from what I expected. I was told such weird tales about what was used for medicine. But the Herbs look so neat and clean. Consultation Free. 713 S. Main St.

Pears' THE PUREST AND BEST TOILET SOAP IN ALL THE WORLD.

Drink Ramona Natural Mineral Spring Water. Clear as a crystal. Delivered to all parts of

THE CITY IN BRIEF.

AT THE THEATERS.

BURBANK—All the Comforts of Home.
ORPHEUM—Vaudeville.

NEWS AND BUSINESS.

Small Loss.

The secretary of the Fullerton Oil Company reports that his company lost only 100 barrels of oil in the recent flood, and the whole damage to the company's property did not exceed $200.

Lottery Tickets Destroyed.

Chief of Police Elton and several city detectives spent yesterday afternoon and a part of the evening in destroying lottery tickets in Chinatown. The Chief said last evening that his fingers were blistered from tearing the tickets. He had a load of undestroyed ones in his pockets when he returned to the station.

Gave Them Turkeys.

The local married employés of Wells, Fargo & Co. were yesterday presented with turkeys, oysters, apples and celery. A refrigerator car loaded with good things for Thanksgiving was at the Arcade depot, and from there the gifts were distributed. It is the custom of this company to make such presents each year at Thanksgiving time.

Ex-Senator Dorsey.

Ex-Senator Stephen W. Dorsey of Star route fame, arrived here yesterday from San Francisco on his way to San Diego to put machinery into a number of mining properties. In connection with Senator Jones, Congressman Grosvenor and other eastern capitalists, Mr. Dorsey is now interested in the manufacture of liquid air by the Tripler company. His company, in fact, has commenced the manufacture of liquid-air automobiles.

The Meat Burned.

While roasting beef over a gas stove at her home, No. 861 South Flower street, shortly after 7 o'clock last evening, the meat which Mrs. S. Norton was cooking took fire. Mrs. Norton ran into the yard and screamed. Neighbors turned in an alarm from box 43, at the corner of Sixth and Figueroa streets, and the department answered. Nothing was destroyed except the meat. There was a false telephone alarm of fire from Jackson and Alameda streets at 7:20 o'clock last evening.

Maj. Beach, U.S.A.

One of the notable arrivals at the Westminster yesterday was Maj. William D. Beach of the regular army. For several years he has been connected with the Engineer Corps at Manila, and has been doing special work for the government. For two years he was on the staff of Gen. Wheeler, and before going to the Philippines was professor of military science at West Point. He is accompanied by his wife, and they came to Southern California to visit friends of Mrs. Beach at Pasadent, where they expect to make their headquarters for about a week.

A Home Wedding.

In the presence of relatives and their intimate friends, Miss Flora A. Fridly was married to Thomas L. Gough last night at 8:30 o'clock at No. 736 East Eighteenth street, Rev. Will Knighten performing the ceremony. The bride was gowned in blue trimmed with gold, and wore Maiden Blush roses in her hair. The bans were pronounced under clusters of chrysanthemums and ferns, while a wedding march was played by Mr. and Mrs. Witgel. After the wedding there was a supper, after which Mr. and Mrs. Gough left for their new home at No. 135 West Twenty-second street. Mr. Gough has been a salesman at Jevne's for eight years.

Lost His Money.

John T. Bell, a stranger in Los Angeles, is minus $71, all the money he had. He left it in bed in a lodging-house, but does not know the location of the lodging-house. Bell arrived here Saturday via the Southern Pacific Railroad. He told the detectives at the Central Police Station that he went to a lodging-house to secure a room Saturday evening. He put his money, two $20 bills, three $10 and a $1 bill in his bed. Sunday morning when he left the place he forgot to take the money from the bed, and when he discovered his loss he could not again locate the lodging-house. Policeman Singleton endeavored to find the money yesterday, but it was still missing late last evening.

Funeral of Elias Gilman.

The funeral of Elias Gilman was held yesterday afternoon in the blue lodge-room of the Masonic Temple on Hill street, which was well filled by members of the Masonic fraternity and friends of the deceased. The ceremonies were in charge of Los Angeles Lodge, of which deceased was a member, with Worshipful Master W. D. Wise presiding. In addition to the ritualistic service, Rev. H. K. Walker delivered an eulogy, and a Masonic quartette, composed of E. F. Campbell, L. C. Guy, F. A. Bunelle and W. A. Henderson, sang "Nearer, My God to Thee" and "Rock of Ages." J. Lloyd presided at the organ. The floral tributes were profuse and beautiful. The interment occurred at Rosedale Cemetery, where the Masonic burial service was read by W. D. Wise, W.M., of Los Angeles Lodge, F. and A.M., the remains being followed to the last resting place by a large concourse of Masons and friends of the deceased.

BREVITIES.

Although The Times business office is open day and night, year in and year out, when it is not possible to bring your ads in, you can telephone them in at any hour of the day or night at the standard "liner" rate, 1 cent per word per insertion.

For time of arrival and departure of Santa Fé trains, see "Time Card" in today's Times.

The Times Job Office is equipped to do machine composition, 13 ems, at short notice.

Finest cabinet photos reduced to $1, $1.75 per doz. Sunbeam, 326 S. Main st.

Three-dollar hats for $2. Matheson & Barner, Broadway, opposite Bradbury

Whitney's trunk factory 423 S. Spring

Furs remodeled, D. Benoff, 347 S. B'way

Whitney's trunk factory, 223 S. Main.

The sale of reserved seats for Frank Daniels in his new comic opera, "The Ameer," will open today at 9 o'clock a.m.

There are undelivered telegrams at the Western Union telegraph office for E. W. Pratt, —— Jones, Douglas Raiford, Dabbit or Dabbitt, Mrs. Maria Woodworth, Clara Engle, Mrs. Dolores Shird, W. J. Stonaham, E. H. Johnston, A. A. Snyder, A. F. Bell, M. P. Barton, J. A. Todll, Frank W. Graham, W. E. G. Saunders.

FOUND ONLY ONE CORPSE.

QUEBEC, Nov. 28.—The searching party which left Seven Islands Saturday afternoon to rescue any of the passengers or crew of the wrecked steamer St. Olaff, who might have reached land, returned this evening. They report having found only one body, that of Miss Page, buried in the snow and ice. Another party will go out tomorrow to search for bodies in the snow.

GEO. H. WYMAN ARCHITECT
Rms. 424 and 425 Bradbury building.

SOME LOCAL POLITICIANS.

Tactics of Blanchard's Bobtail Push.

They Work Both Ends Against Middle.

Tammany Methods Carried Out to a Fine Point in Los Angeles Politics.

The efforts of some of the local politicians to secure the reëlection of Councilman E. L. Blanchard in the Ninth Ward, are attracting the attention of not only the residents of that ward, but of hundreds of voters throughout the city, who believe in good government, and the election of the best possible men as members of the Council. People who are familiar with the methods adopted by Blanchard to again foist himself on the people, are loud in declaring that not only is he unfit to be a Councilman on account of his record, but his return to office will mean the triumph of interests that have done so much to retard the growth of the city.

It is common talk in the Ninth Ward that Mr. Blanchard is owned politically by the Southern Pacific Company. This company has not had much use for him so far, except to block the granting of a franchise to the Traction Company to run cars from Hollenbeck to East Side Park, and also from its western extensions north to Echo Park. He is now opposing competing belt lines, and has always opposed such. It is a well-known fact that he has secured many jobs for his push from the Southern Pacific, and the word has gone down the line that the company must have him elected, for it wants to have a hand in the control of franchises on the East Side during the next two years, when the Salt Lake road is building here. The report has also gone forth that the Los Angeles electric road and the Los Angeles Water Company will instruct their employés to line up behind Blanchard, not because he can be of any use to either corporation just now, but because the opinion is prevalent that when a corporation vote is needed in the Council, it can be secured if Blanchard is there.

Blanchard's "push" is probably the best organized of any of the local combines of petty politicians, and is said to be conducted on the Tammany plan. It easily numbers 200 men, for whom Blanchard has secured places, and in addition are a hundred or more to whom he has said to have promised jobs in the event of his election. He has a "patronage committee," and through this committee Blanchard has placed his friends in the fire and police departments, the City Hall, the Courthouse, the Southern Pacific shops, and wherever a job looked good. These men are putting up a strong fight for their chief, and leaving nothing undone to force the residents of the Ninth Ward to accept two years more of Blanchardism.

The ward extends east and west from the river to the eastern city limits, and the "push" have different methods for catching voters in the different parts of the ward. On the flats near the Terminal Depot beer is as plentiful as rain water for any man who favors Blanchard. Down there, in order to catch votes, the "push" tells the voters that if they elect Blanchard's opponent, J. W. Hendrick, the latter will force every saloon out of the ward.

In the more religiously-inclined sections on the hills in the eastern part of the ward, exactly the opposite course is pursued. There the "push," under the leadership of "Doc" Campbell, give ice cream socials and spread broadcast the story that if Hendrick is elected he will put a saloon on every corner. Thus the push play both ends against the middle with the same story told in a different way.

It is said that Blanchard has ulterior ambitions, that he aspires to rise from being a ward boss to the dignity of a city boss, the Croker of Los Angeles. If he wins in the coming election, it is presumed that Dr. Campbell will be slated for Health Officer.

FOURTH WARD CLUB.

The Fourth Ward Republican Club will be addressed by Oscar Lawler at their meeting Monday evening, corner of Pico street and Union avenue. The committee of forty will meet there at 7:30 p.m.

BIRTH RECORD.

HUNT—Nov. 26, 1898, to Mr. and Mrs. Hugh W. Hunt, a son, 11 pounds.

LOS ANGELES TRANSFER CO.

Will check baggage at your residence to any point. Office, 325 S. Spring. Tel. M. 68, or 561.

THE LADY UNDERTAKER.

Mrs. M. H. Connell is the only lady undertaker practicing in Los Angeles at present. Orr &Hines Co., 641 S. Broadway. Tel. M 65.

COSY CORNERS A SPECIALTY.

Couches, mattresses, made and repaired. J. R. Eckstrom, 518 S. Broadway. Tel. James 3781.

BRESEE BROS. CO., UNDERTAKERS.

In accordance with our custom for years, we have in our employ a competent lady assistant who takes charge of the remains of all ladies intrusted to our care. Broadway and Sixth street. Tel. main 342.

CHAS. A. BASKERVILLE, ACCOUNTANT

Notary, shorthand, 234-5 Bradbury Block. Tel. James 3621. Adjustments. Legal documents.

Maybe Dean hypnotizes them.

That we have an exceptionally large soda water trade no one can deny. It is far larger than mere location can account for; hundreds of people go out of their way every day to get Dean's soda.

Now do you think it possible to fool people on what they drink? Do you suppose that these people don't know why they go to Dean's? You'll know why they go if you go with them today.

Dean's Drug Store
Second and Spring Sts.

Sooner or Later

And very frequently SOONER, every eye in the world needs the service of an optician. Don't risk your eyes with inexperienced opticians. Take them to the Geneva—a safe, sure place where you get the best of help. Eyes examined free.

Geneva Watch and Optical Co.,
305 South Broadway.
Geo. M. Williams, Prop.

Carter's Coco and Calisaya Tonic 75c
WOLF & CHILSON,
Prescription Druggists, 21 and Broadway

SANBORN VAIL & CO
Our Stock of
Christmas Cards
Isn't half big enough to last if the people keep on buying as they have been. Our Christmas Cards and Calendars offer a world of ideas to the gift-hunter. Only—come early.
357 S. BROADWAY

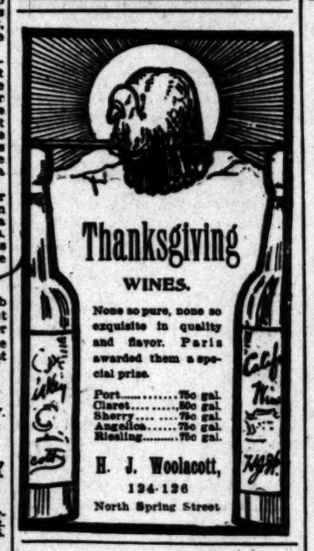

"Took Just One Day."

That's what a customer told us who came in the store the day before for some Carter's Cold Capsules. He had a severe, hard cold, and thought he'd have to let it wear itself out. He didn't. Carter's Cold Capsules cured it for him in one day. 25 cents a box. Boswell & Noyes, Cor. Third and Broadway.

I have heard much of Dr. Schiffman, but never fully realized that what his patients said of his work was or could be as represented until I tried him myself.
E. K. PETERS,
638 N. Thirty-seventh St.

I have just had five teeth filled and two pulled without any pain. Had I known of this painless method of extracting and filling, I would have come long ago.
MRS. E. K. WERDIN,
327 W. First St., Los Angeles.

I have just had twenty-four teeth extracted by Dr. Schiffman's wonderful method, and I am very much pleased. It did not hurt a bit and I have suffered no bad results. I recommend every one to go to Dr. Schiffman for really painless dentistry.
MRS. MARTIN SCHWENG,
910 Temple St., Los Angeles.

SCHIFFMAN DENTAL CO.,
107 N. Spring St.

ONE BOTTLE CURES
McBurney's KIDNEY and Bladder Cure
Is a positive cure for
RHEUMATISM.
One Dose Relieves. One Bottle Cures. Send 25c to Dr. F. McBurney, 418 South Spring St., Los Angeles, Cal., for five days' treatment. Express prepaid. Druggists.

BONDS AND INVESTMENTS.

Adams-Phillips Company, 315 South Broadway Homer Laughlin Bl'd

BONDS { Government / Municipal / Corporation } FOR SALE.

As investments for savings banks, trust funds and individuals. Unquestionable security and egality. Buy local and eastern bonds and other high grade securities. Loan money upon improved City property at lower interest rates than can be obtained elsewhere.
Telephone Main 967.

BANKS.

Oldest and Largest Bank in Southern California.

Farmers' and Merchants' Bank

Capital - - - $500,000.00
Surplus - - - $950,000.00
Deposits - - $5,000,000.00

OFFICERS—DIRECTORS.
J. W. Hellman, President; H. W. Hellman, Vice-President; H. J. Fleishman, Cashier; G. Hellman, Assistant Cashier.
W. H. Perry, J. F. Francis, A. Glassell, I. W. Hellman, Jr., C. E. Thom, O. W. Childs, I. N. Van Nuys, H. W. Hellman, I. W. Hellman.

Drafts and Letters of Credit issued and Telegraphic and Cable Transfers made to all parts of the World.
Special Safety Deposit Department and Storage Vaults.

FIRST NATIONAL BANK.
LARGEST NATIONAL BANK IN SOUTHERN CALIFORNIA.
Capital, Surplus and Profits.....$700,000.00
Deposits.....$2,650,000.00
J. M. ELLIOTT, President. W. G. KERCKHOFF, Vice-President. FRANK A. GIBSON, Cashier. W. T. S. HASTINGS, Asst. Cashier.
Letters of Credit. Buy and sell Bills of Exchange and make Cable Transfers on all points. Issue Commercial and Travelers' Credits, available in all parts of the world.

W. C. PATTERSON, President. W. D. WOOLWINE, Cashier.
F. M. GREEN, Vice-President. M. W. COE, Asst. Cashier.
The Los Angeles National Bank.
Capital $500,000. Surplus $100,000.
UNITED STATES DEPOSITORY. Letters of Credit issued on London and Paris, and Drafts drawn available in all parts of the world.

SECURITY SAVINGS BANK, CORNER MAIN AND SECOND STS.
Capital and Surplus.....$150,000.00
Deposits.....$2,000,000.00
J. F. SARTORI.....President
MAURICE S. HELLMAN.....Vice-President
W. D. LONGYEAR.....Cashier
DIRECTORS—H. W. Hellman, J. F. Sartori, H. J. Fleishman, F. C. Johnson, J. H. Shankland, J. A. Graves, M. L. Fleming, W. L. Graves, M. S. Hellman, W. D. Longyear, Hamerson Hayward.
Interest paid on term and ordinary deposits. Money loaned on real estate

The National Bank of California.
N. E. Cor. Spring and Second.
OFFICERS: JOHN M. C. MARBLE, Pres't. J. M. ELLIOTT, Vice-Pres't. JOHN E. MARBLE, Vice-Pres't. A. HADLEY, Cashier. R. I. ROGERS, Asst. Cashier.
SPECIAL FACILITIES FOR HANDLING EVERY DEPARTMENT OF BANKING.

STATE BANK AND TRUST CO. N.W. corner Second and Spring streets, Los Angeles, Cal.
CAPITAL.....$500,000
Interest paid on term deposits. Acts as trustee for corporations and estates. Safe deposit boxes for rent. OFFICERS—H. J. Woolacott, Pres.; N. H. Howell, 1st V.P.; Warren Gillelen, 2d V.P.; J. A. Off, Cashier. DIRECTORS—N. H. Howell, C. C. Ellis, F. K. Rule, J. A. Off, W. M. Garland, J. A. Muir, R. F. Porter, Warren Gillelen, A. W. Ryan, L. C. Brand, H. J. Woolacott. Foreign exchange bought and sold.

California Bank, Los Angeles, Cal.
OFFICERS—W. F. Botsford, President; W. M. Newton, Vice-President; J. G. Mossin, Cashier; T. W. Phelps, Assistant Cashier.
DIRECTORS—W. F. Botsford, Wm. M. Byrne, John M. Miller, H. W. Jones, R. F. Lee, Joseph Mullin, D. K. Newton, M. G. Newhall, H. C. Witmer. Capital, $250,000.00. Surplus and undivided profits, $45,000.00.

MAIN STREET SAVINGS BANK. Paid-up Capital, $120,000. Junction Main, Spring and Temple sts. (Temple Block.) Los Angeles. Money loaned on real estate. Interest paid on deposits. Officers: T. L. DUQUE, President; I. N. VAN NUYS, Vice-President; R. F. YARWOOD, Jr., Cashier. Directors: W. Hellman, Kaspare Cohn, H. W. O'Melveny, L. Winter, O. T. Johnson, Abe Haas, W. G. Kerckhoff.

SOUTHERN CALIFORNIA SAVINGS BANK.
—325 NORTH SPRING— —INTEREST PAID ON DEPOSITS—
DIRECTORS—J. M. Elliott, J. M. Elliott, H. Jevne, Frank A. Gibson, W. D. Woolwine, W. C. Patterson. SAFE DEPOSIT BOXES FOR RENT. Loans on real estate.

GERMAN AMERICAN SAVINGS BANK, Corner Main and First streets.
—CAPITAL AND PROFITS, $250,000—
Interest paid on deposits . . . . . Money loaned on Real Estate.

A. H. Conger, Suite 321, Wilcox Bldg.
Dealer in Municipal, School and Corporation Bonds, Local Bank Stocks and negotiator of Real Estate Mortgages. Money to loan and financial trusts effected.

COLUMBIA SAVINGS BANK—204 SOUTH BROADWAY.
INTEREST PAID ON DEPOSITS.
President, A. P. West; Vice-President, Robert Hale; Cashier, R. H. Sanborn.

LOAN CONCERNS.

6 Per Cent. paid on all sums from $10.00 up.
SAFE AND PROFITABLE.
Fidelity Loan Concern, 208 S. Broadway.

FREE TRIAL
DEATH TO HAIR
ROOT AND BRANCH
New Discovery By The Misses Bell
A Trial Treatment FREE To Any One Afflicted With Hair on Face, Neck or Arms

We have at last made the discovery which has baffled chemists and all others for centuries—that of absolutely destroying superfluous hair, root and branch, entirely and permanently, and that too without impairing in any way the finest or most sensitive skin. It is scarcely possible to overstate the importance of this discovery, or the great good and satisfaction it will be to those afflicted with one of the most disfiguring and aggravating blemishes—that of superfluous hair on the face of women, whether it be a mustache or growth on the neck, cheeks or arms.

The Misses Bell have thoroughly tested its efficacy and are desirous that the full merits of their treatment to which they have given the descriptive name of "KILL-ALL-HAIR" shall be known to all afflicted. To this end a trial will be sent free of charges, to any lady who will write for it. Without a cent of cost you can see for yourselves what the discovery is; the evidence of your own senses will then convince you that the treatment "KILL-ALL-HAIR" will rid you of one of the greatest of facts to any loveliness, the growth of superfluous hair on the face or neck of women.

Please understand that a personal demonstration of our treatment costs you nothing. A trial will be sent you free, which you can use yourself and prove our claims by sending two stamps for mailing.

THE MISSES BELL,
78 & 80 Fifth Avenue, New York.

The Misses Bell's Complexion Tonic is a harmless liquid for external application to the skin. It removes every blemish, mole, moth, blackheads, pimples, and tan, and cures entirely acne and eczema, and beautifies the complexion. Price $1.00 per bottle, three bottles (usually required to clear the complexion) $2.75.

The Misses Bell's Capilla Renova is a preparation for naturally restoring gray locks to their original color. Capilla Renova is really a Hair Food, and strengthens and invigorates the hair in a natural way, and thus restores its original color. Price $1.00 per bottle.

The Misses Bell's Skin Food is a soft, creamy, exquisitely scented ointment, for mild cases of roughness, redness, pimples, etc., is a cure in itself. Is an excellent retiring cream. Price 75 cents per jar.

The Misses Bell's Lambs' Wool Soap is made from pure oil of Lambs' Wool. Price 25 cents per cake.

A complete line of above exquisite preparations are always kept in stock, and can be had from our local agent.

THE OWL DRUG CO.,
SOLE AGENTS
LOS ANGELES, CAL.

American Dye Works
Oldest established and reliable. Main office, 216½ S. Spring Street. Tel. M 866

The Queen of Shoes

Is "Wright's Ideal"—$3.50.
It fits where other shoes fail. It has all the fine points and handsome appearance of any $5 shoe. Wear it once, you will wear it always. All styles, all sizes—
$3.50
WALK-OVER SHOE STORE,
F. F. WRIGHT, Prop.
J. F. HUGHES, Mgr.
111 South Spring Street.
San Francisco Store, Baldwin Annex.

Wasted energy and bad health that R-I-P-A-N-S will put beneath. One gives relief. No matter what's the matter, one will do you good. A case may result if directions are followed. They banish pain, induce sleep, prolong life. Sold at all drug stores, ten for twenty cents. Ask for the genuine. Don't be fooled by substitutes. Free samples and a thousand testimonials will be mailed to any address for five cents. Forwarded to the Ripans Chemical Co., 10 Spruce St., New York.

BOOK On stomach troubles sent free to any person addressing the STUART CO., Marshall - Mich.
manufacturers of Stuart's Dyspepsia Tablets. Every form of Stomach weakness cured by this wonderful new discovery. FREE

MAKE MONEY
By utilizing the sun's rays to heat the water for the bath.
The Climax Solar Water Heater Co.,
125 S. Broadway.

BARBER SUPPLIES Best grinding by Jordan's and Heskie's
Cutlery, Safety Razors.
JOS. JAEGER, 220-222 S. Main St.

"Dependable Furniture at a Fair Price."

BE SURE TO SEE
Our $2000.00 Window
An Elegant Dining-room Set
WORTH SEEING.
Special offerings this week in Dining-room Furniture.
Dining Tables from $ 6.50 up to $35.00
Sideboards.....from $22.50 up to $75.00
Buffets.....from $10.00 up to $40.00
China Closets from $20.00 up to $50.00
Dining Chairs from $ 1.00 up to $ 5.00
See Our $30.00 Dinner Wagon.
Niles Pease Furniture Co.,
439-441-443 S. Spring St.
"AMERICAN HOME FURNISHINGS" SENT FREE.

$3
For a Derby worth
I am selling Derbies to the best dressed men in Los Angeles—for $3. There's nothing better in style and fine appearance. I carry the largest stock in the city and you are sure of getting a hat that becomes you.
Under Nadeau Hotel
Siegel the Hatter
LOS ANGELES CAL.

AUCTION.
AUCTION.
We will sell at our salesroom, at 439-449 South Spring St., on Wednesday, Nov. 30, at 10 a. m. A full line of Household goods, consisting of Bedroom Sets, Chairs, Rockers, Stands, Tables Carpets, Rugs, kitchen and dining room furniture, stoves, heaters, etc., etc.
RHOADES & NACHMAN, Auctioneers.

AUCTION.
If you wish to realize the highest price that can be obtained for your Household Goods, call at 429 S. Spring St. I will pay you cash for same or guarantee you price by auction.
C. M. STEVENS, Auctioneer.

Auction
ANTIQUE FURNITURE.
Monday, November 26th,
128 SOUTH BROADWAY,
At 10 o'clock a. m., consisting of Old Engravings, Oil Paintings, Brass Goods, Crockery, Cut Glass, Mahogany Bureaus, Tables, Chairs, Wardrobe, Colonial Mirrors, etc.
THOS. B. CLARK, Auctioneer.

BRING YOUR SHOES To us to be repaired. First-class shoemakers.
Hamilton & Baker, 239 S. Spring

CALIFORNIA CARPET CO.
Special this week.
"CARPET AND DRAPERY HOUSE."
T. BILLINGTON CO., PROPR.,
213-214 S. Broadway.

MEN NO CURE, NO PAY. If you are sexually developed or have diseases, etc., our Local Vacuum Treatment will restore you to manhood. Failures; not one returned; no C. O. D. business. Pamphlet, sent sealed in plain envelope, free. LOCAL APPLIANCE CO., 414 Charles Bldg.

DR. KING & CO.,
Specialists for Men.
Varicocele, hydrocele, piles, skin and blood diseases, kidney, bladder and private diseases speedily cured. Call or write.
128 N. MAIN STREET, Los Angeles

GAS AND ELECTRIC FIXTURES
Large assortment and right prices. Call and see us.
Z. L. PARMELEE, 334 S. Spring

Dr. Harrison &

SPECIALISTS
For Every Form of [illegible] and Diseases
The Only Strictly [illegible] Physicians in Los Angeles Treating Them Exclusively.
We treat and cure Nervous Debility, Lost Manhood, Impotency, Loss of Power, Unnatural Losses, Drains, Premature Weakness, Undeveloped Organs, Impediments, including Contracted Habits, Blood Diseases of the Kidneys, Bladder and Rectum, all Stricture, Piles, Fistula, Rupture, Varicocele, Hydrocele, Kidney and Bladder Troubles, and all forms of Badly Treated Cases.
In all cases where vitality is lost or impaired, or where there is any suspicion of a diseased or [illegible] we guarantee a permanent cure.
We positively GUARANTEE to cure Stricture, Fistula, Rupture, Varicocele, Hydrocele in one week. We will examine you, tell you in regard to your disease, explain our treatment, and if you full satisfactory to every way, it will be FREE of charge, and you don't have to spend a cent until you are well. We have a specialist in the city.
Rooms 213-214 Nolan & Smith Block, Corner Second and Broadway, Los Angeles, Cal. Private entrance on Second street.

Ocean Wonders

Shells, Curios, Corals, To Order Specimens, Sheets of Seaweed, Sea Moss, Sea Fans, Sea Urchins, Starfish, Sea Horses, Sea Eggs, Sea Cucumbers, Sea Anemones, Sea Mice, Sea Feathers, Sea Lilies, Sea Snakes, Sea Dragons, Sea Spiders, Sea Crabs, Sea Lobsters, Sea Shrimps, Sea Crayfish, Sea Urchins